

COBU MAP FOR
 APPLICATION G-15805, PERMIT G-15479
 SECTIONS 15 & 16 T1N, R3W, W.M.
 WASHINGTON COUNTY, OREGON

FOR:
 GLENN WALTERS NURSERY
 P.O. BOX 280
 BANKS, OR 97106

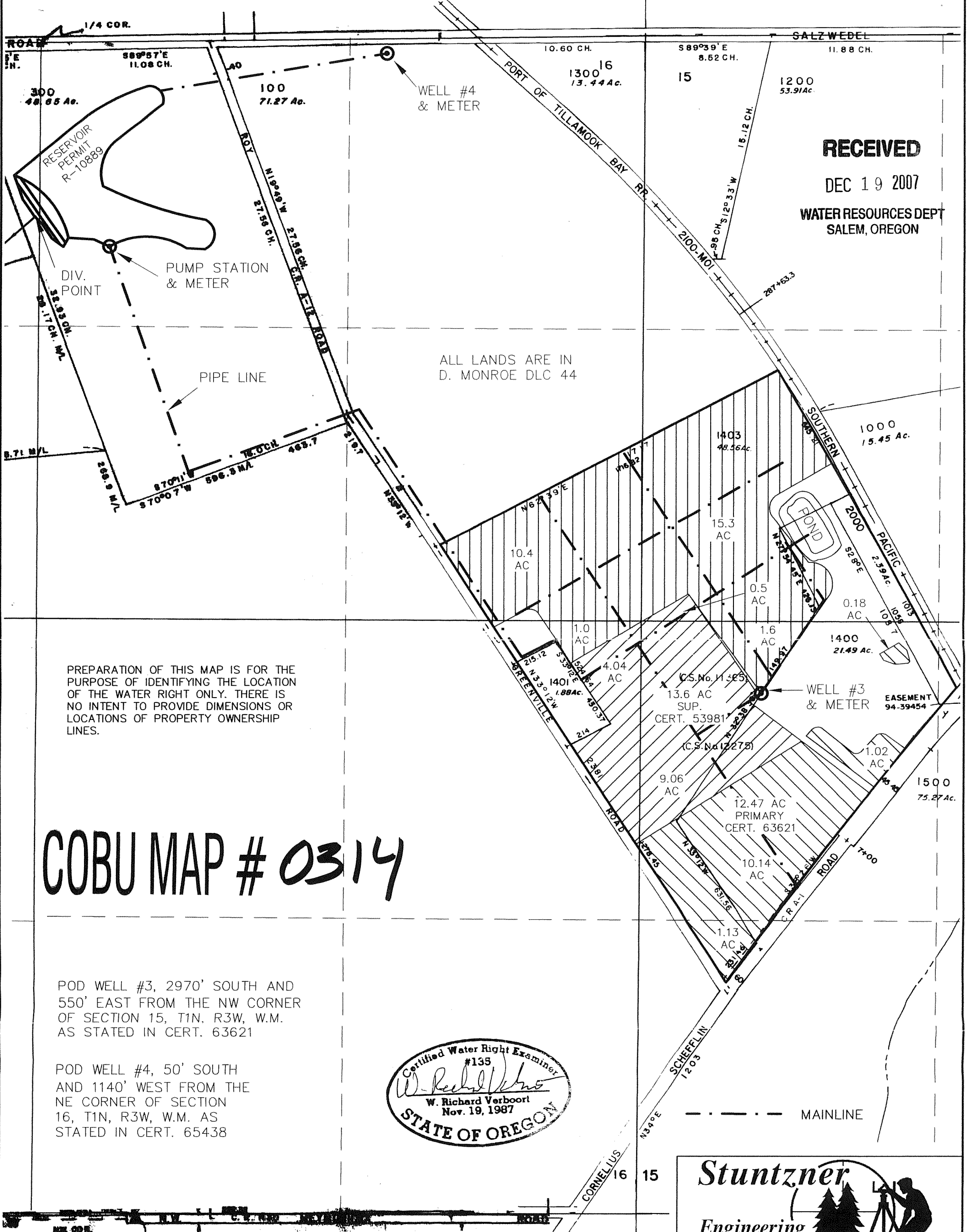
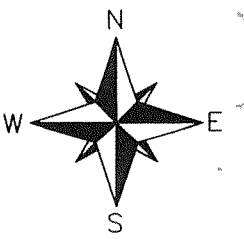

RECEIVED
 DEC 19 2007
 WATER RESOURCES DEPT
 SALEM, OREGON

ALL LANDS ARE IN
 D. MONROE DLC 44

PREPARATION OF THIS MAP IS FOR THE
 PURPOSE OF IDENTIFYING THE LOCATION
 OF THE WATER RIGHT ONLY. THERE IS
 NO INTENT TO PROVIDE DIMENSIONS OR
 LOCATIONS OF PROPERTY OWNERSHIP
 LINES.

COBU MAP # 0314

POD WELL #3, 2970' SOUTH AND
 550' EAST FROM THE NW CORNER
 OF SECTION 15, T1N, R3W, W.M.
 AS STATED IN CERT. 63621

POD WELL #4, 50' SOUTH
 AND 1140' WEST FROM THE
 NE CORNER OF SECTION
 16, T1N, R3W, W.M. AS
 STATED IN CERT. 65438

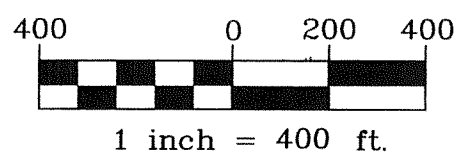
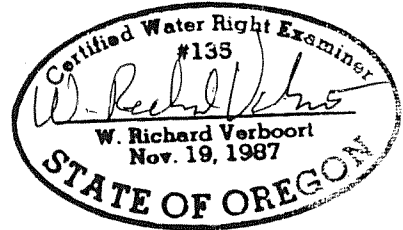

MAP IS BASED ON ASSESSORS
 MAPS 1N3W15 & 1N3W16, AND
 12-3-07 USDA-FSA PHOTO

Stuntzner
 Engineering & Forestry, LLC

ENGINEERING • LAND SURVEYING • FORESTRY
 PLANNING • WATER RIGHTS

2137 19TH AVENUE
 FOREST GROVE, OR 97116

INFO@STUNTZNER.COM
 PHONE: (503) 357-5717
 FAX: (503) 357-5698

DRAWN BY: C VAN BUREN	DATE: 11-16-07
CHECKED BY: W.R. VERBOORT	DRAWING NO.: 3052076GWNCOBUB
DESIGNED BY:	REVISED:
JOB NAME: 3052076GWN-Clermont	SHEET 1 OF 1