

CLAIM OF BENEFICIAL USE MAP FOR GARY MCMANUS

SECTIONS 29 & 30, TOWNSHIP 40 SOUTH RANGE 19 EAST,
LAKE COUNTY, OREGON

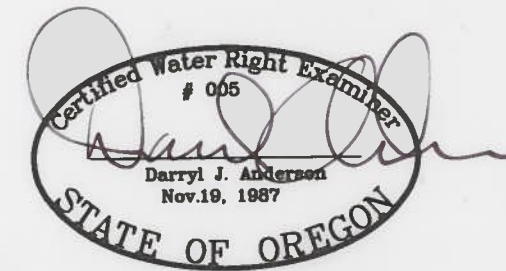
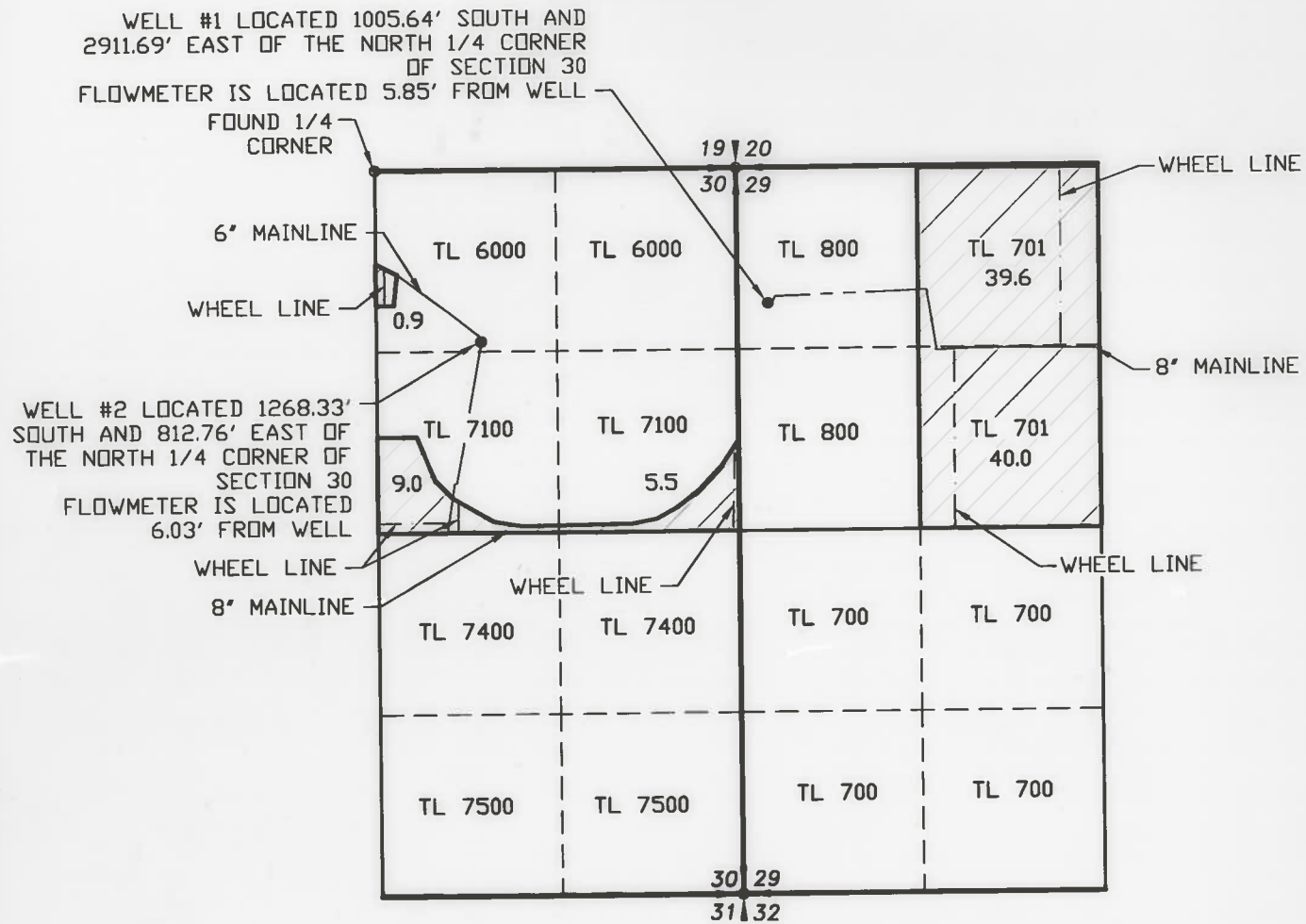

RENEWAL 12/31/07

RECEIVED

OCT 30 2007
WATER RESOURCES DEPT
SALEM OREGON

LEGEND

- SECTION LINE
- 1/4 SECTION LINE
- 1/16 SECTION LINE
- IRRIGATION MAIN LINE
- WHEEL LINE
- IRRIGATED AREA



SCALE: 1"=1320'

APPLICATION NO. G-15670

PERMIT NO. G-15217

NOTE:
PREPARATION OF THIS MAP IS FOR IDENTIFYING PROPOSED
WATER RIGHTS ONLY. IT HAS NO INTENT TO PROVIDE
LOCATIONS OR DIMENSIONS OF PROPERTY BOUNDARIES.

COBU MAP #0297

REVISION	BY

**ANDERSON ENGINEERING
AND SURVEYING, INC.**
 P.O. BOX 28
 LAKEVIEW, OREGON 97630
 (541) 947-4407
 FAX: 947-2321

FOR: GARY MCMANUS
 13277 WESTSIDE RD.
 LAKEVIEW OR. 97630
 (541) 947-3473

CLAIM OF BENEFICIAL USE
APPLICATION NO. G-15670
PERMIT NO. 15217

DATE:	10/11/07
SCALE:	1"=1320'
DWG. BY:	R.C.
JOB:	2006-141
FILE:	2006-141
SHEET:	1 OF 1

0297