

COBU MAP # 0474

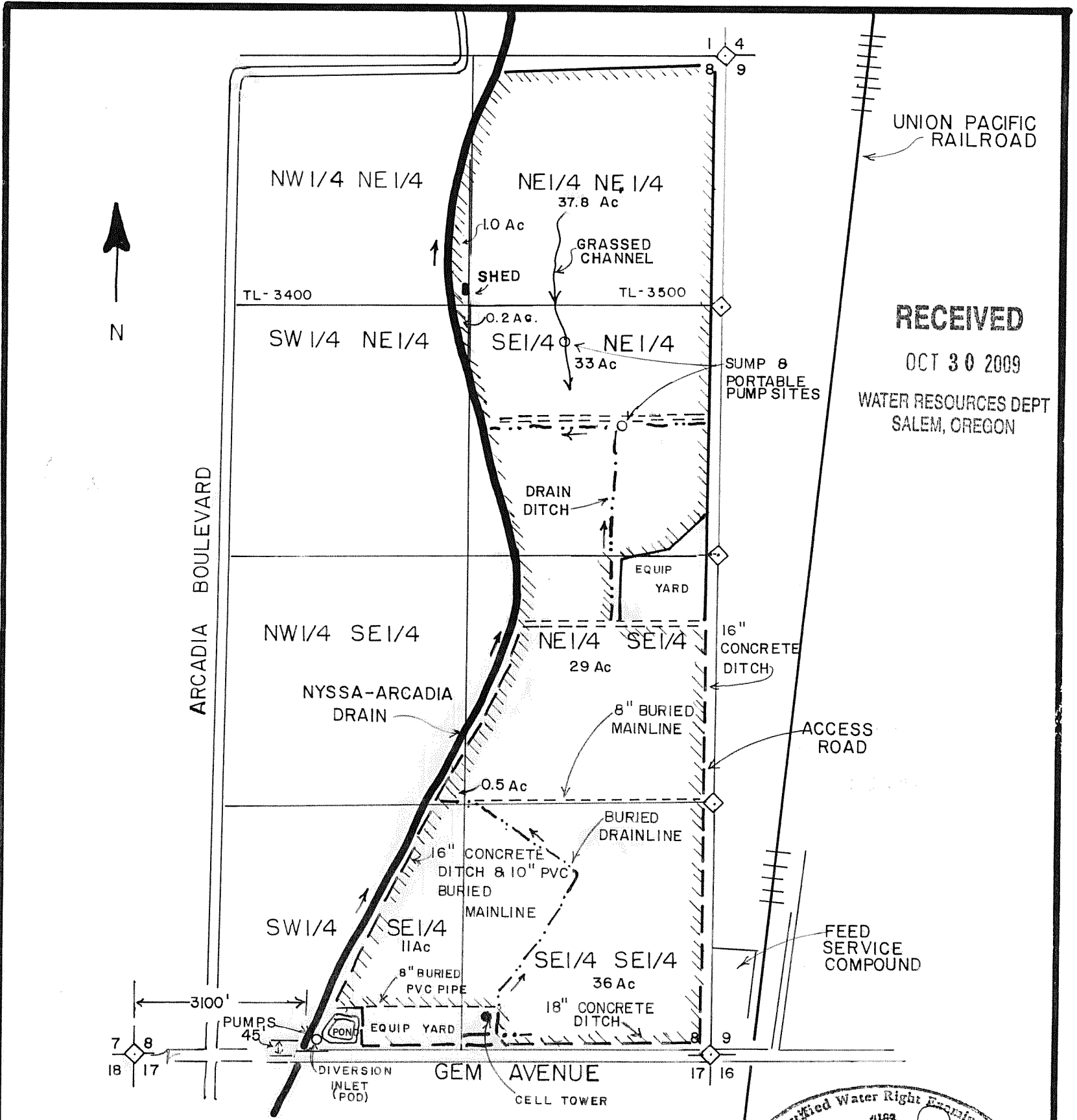

RECEIVED
OCT 30 2009
WATER RESOURCES DEPT
SALEM, OREGON

NOTES

1. THIS MAP IS FOR THE PURPOSE OF LOCATING A WATER RIGHT AND IS NOT INTENDED TO PROVIDE LEGAL DIMENSIONS FOR LOCATIONS OF PROPERTY BOUNDARIES.
2. LOCATION: T19S, R47E W.M.
3. DISTANCES SHOWN ON MAP ARE SCALED FROM AERIAL PHOTOGRAPHS.
4. PARCEL OWNED BY DENIS AND REBECCA PRICE, AND IS LISTED AS TAX LOT 3500, 178.55 Ac. IN MALHEUR COUNTY.
5. APPLICATION S-69812 PERMIT S-50977

IRRIGATION SYSTEM KEY

- LOCATION OF EXISTING WASTEWATER DITCHES & DRAINLINES
- LOCATION OF EXISTING CONCRETE DITCHES & MAINLINES
- === ACCESS ROAD
- AREA UNDER CULTIVATION
- SECTION CORNER FOUND

Certified Water Right Examiner
#182
Vernon R. Pritchard
Vernon R. Pritchard
May 17, 1988
STATE OF OREGON

EXPIRES DEC 31, 2010

VERN R. PRITCHARD 541-473-3612	
P.O. BOX 134	
VALE, OREGON 97918	
DENIS D. PRICE	
CLAIM OF BENEFICIAL USE	
DRAWN <i>Diane H. Pritchard</i>	SCALE 1" = 660'
APPROVED <i>Vernon R. Pritchard</i>	DWG NO. 013
DATE OCTOBER 12, 2009	SHEET 1 OF 1