

CLAIM OF BENEFICIAL USE
 FOR: JAMES P. AND BONNIE R. EDDY
 BY: DUANE W. KIRBY
 PERMIT NO S-54063
 APPLICATION NO. S-85711
 T29S, R7W, SEC8 W.M.
 FISH SCREEN IS LOCATED AT THE POD
 THE METER IS LOCATED NEXT TO THE PUMP HOUSE

RECEIVED

MAY 24 2018

WATER RESOURCES DEPT
 SALEM, OREGON

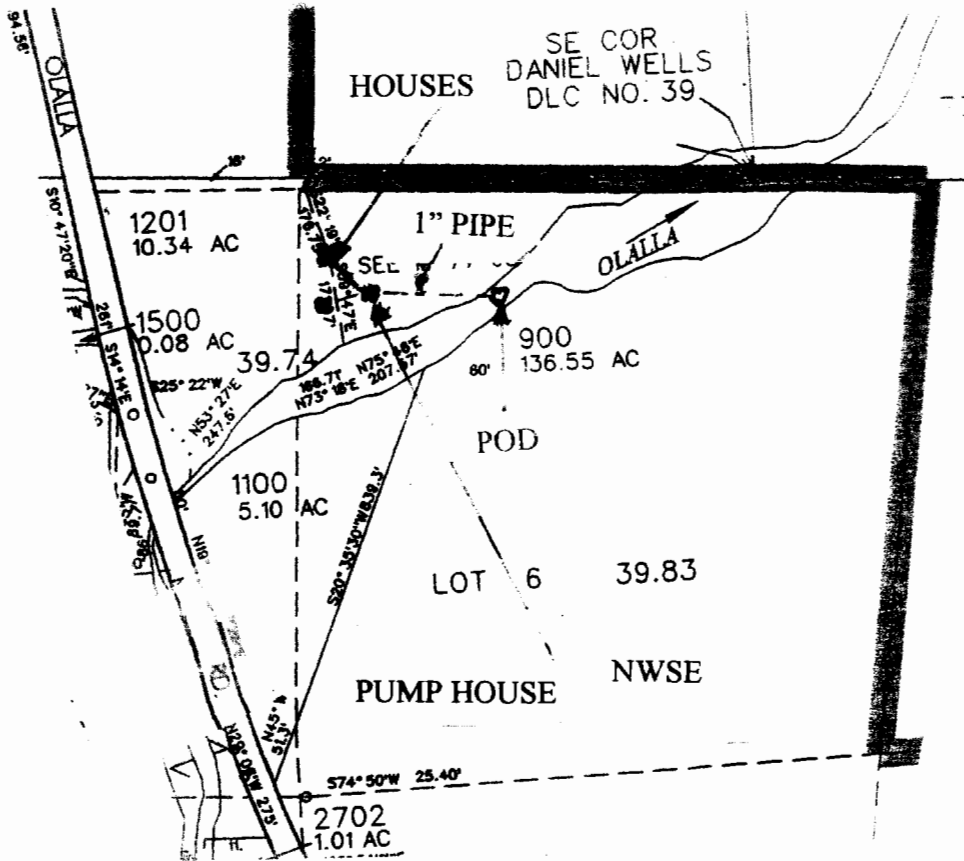

SCALE 1" = 400'

POD IS LOCATED 260 FT S AND 400 FT E FROM THE CENTER OF SEC 8

THE PURPOSE OF THIS MAP IS TO IDENTIFY THE LOCATION OF THE WATER RIGHT. IT IS NOT INTENDED TO PROVIDE INFORMATION RELATIVE TO THE LOCATION OF PROPERTY OWNERSHIP BOUNDARY LINES.

