

CLAIM OF BENEFICIAL USE
 FOR : JEWELL GATES
 BY: DUANE W. KIRBY
 NE ¼ SEC 23
 T26S, R6W, WM
 DOUGLAS COUNTY
 METER IS LOCATED 20 FEET FROM POD
 FISH SCREEN IS LOCATED AT THE POD
 APPLICATION NO. S-87292
 SCALE 1" = 400'

RECEIVED

JUL 06 1989

WATER RESOURCES DEPT
 SALEM, OREGON

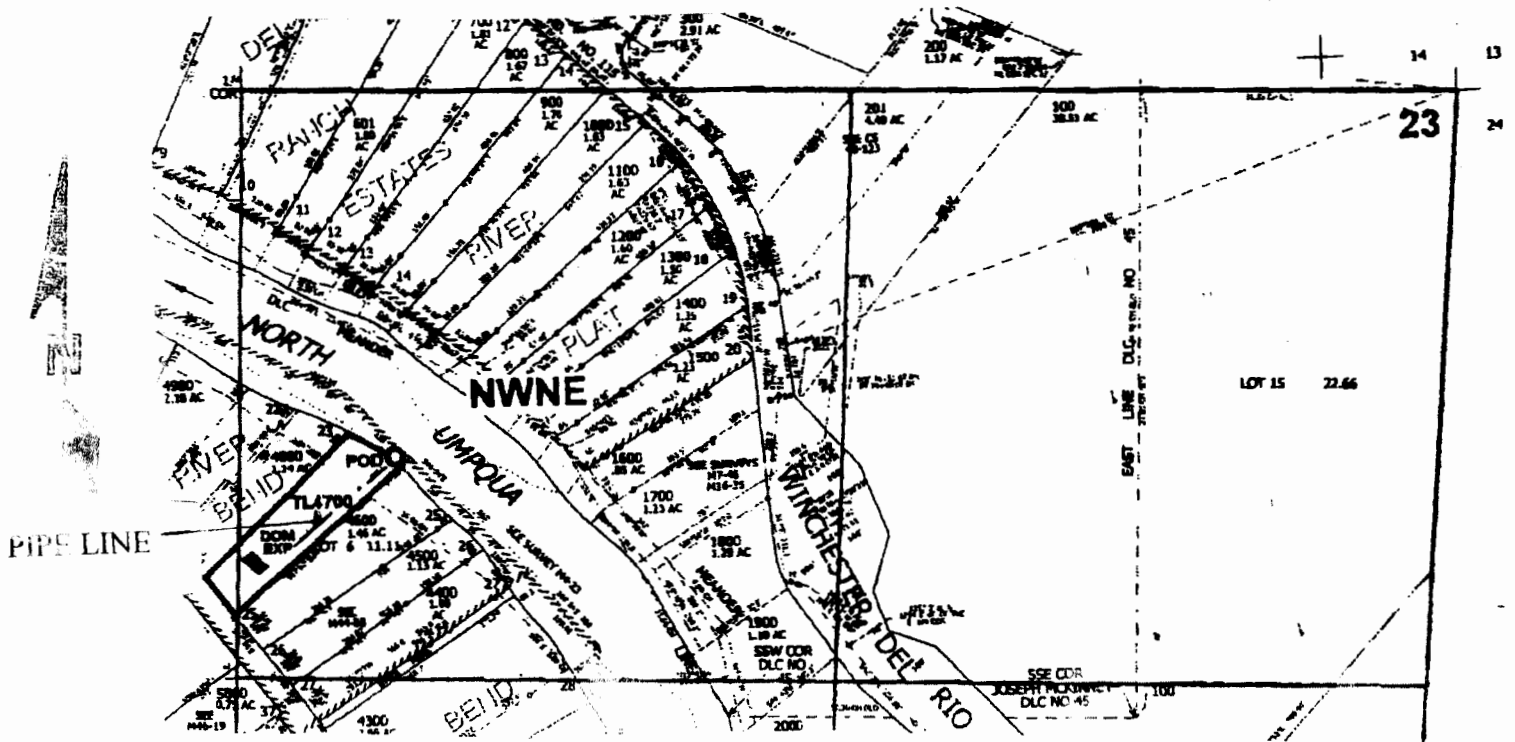

POD located 820 ft. S. and 330 ft. E. from NW ¼ corner of Section 23.

THE PURPOSE OF THIS MAP IS TO IDENTIFY THE LOCATION OF THE WATER RIGHT. IT IS NOT INTENDED TO PROVIDE INFORMATION RELATIVE TO THE LOCATION OF PROPERTY OWNERSHIP BOUNDARY LINES.

