

P.O.D. FROM MILL CREEK
1122 FT. NORTH AND
346 FT. WEST OF
THE NORTHWEST CORNER
OF SECTION 26

WATER RIGHT CLAIM OF BENEFICIAL USE MAP

LOCATED IN
SECTIONS 23, 26 & 35, T. 14 S., R. 17 E., W.M.
CROOK COUNTY, OREGON



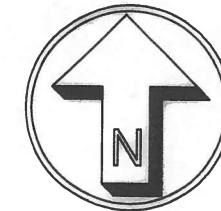

APPLICATION NO. G-13940
PERMIT NO. G-12971

ALL OF SECTION 26 IS TAX LOT 2602
EXCEPT THE NW 1/4 OF THE SE 1/4 AS SHOWN HEREON.

WELL #1 = 528' NORTH & 26' WEST OF THE S.E. CORNER OF SECTION 23
WELL #2 = 431' NORTH & 441' WEST OF THE S.E. CORNER OF SECTION 23
WELL #3 = 304' NORTH & 900' WEST OF THE S.E. CORNER OF SECTION 23
WELL #4 = 330' NORTH & 1014' WEST OF THE S.E. CORNER OF SECTION 23



SCALE: 1" = 1320'

-  = SUPPLEMENTAL TO POLLY CREEK - 4.0 AC.
-  = SUPPLEMENTAL TO MILL CREEK - 173.0 AC.
-  = SUPPLEMENTAL TO OCHOCO CREEK - 14.8 AC.
-  = PRIMARY - 30.6 AC.

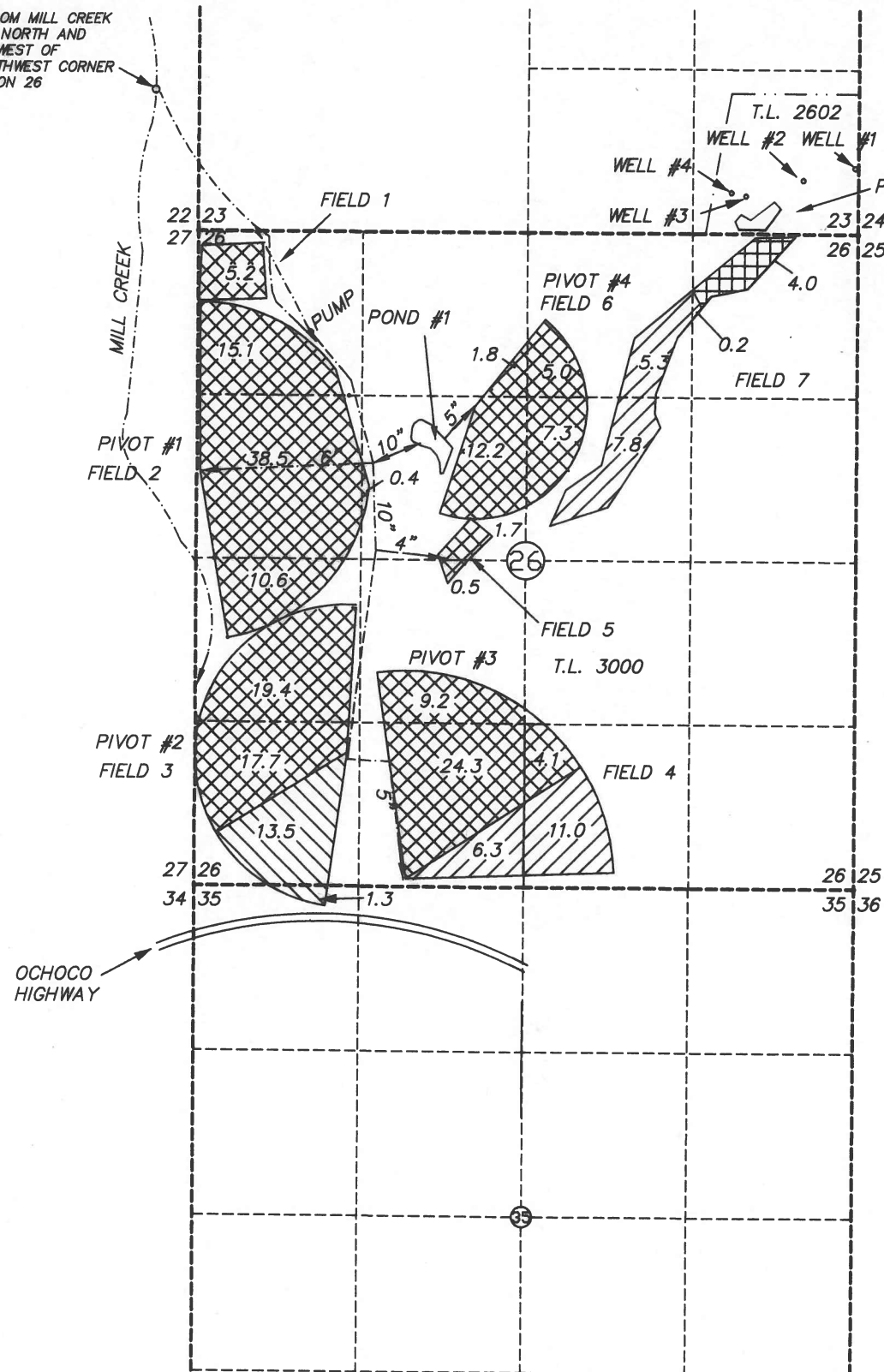

RECEIVED
MAY 23 2007
WATER RESOURCES DEPT
SALEM, OREGON

COBU MAP # 0266

I, ROBERT E. BAXTER, CERTIFIED WATER RIGHT EXAMINER
IN THE STATE OF OREGON, HEREBY CERTIFY THAT THIS
WATER RIGHT SURVEY MAP WAS PREPARED BY ME.

THE PREPARATION OF THIS MAP IS FOR THE PURPOSE
OF IDENTIFYING THE LOCATION OF THE WATER RIGHT
ONLY AND HAS NO INTENT TO PROVIDE DIMENSIONS OR
LOCATIONS OF PROPERTY OWNERSHIP LINES.

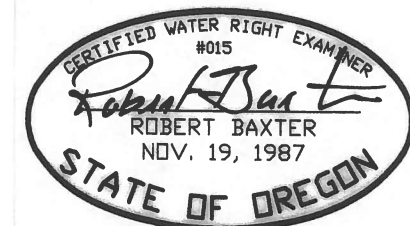

PREPARED BY
BAXTER LAND SURVEYING, INC.
20370 EMPIRE AVE. SUITE C3
BEND, ORE. 97701 (541) 382-1962

CLAIM OF BENEFICIAL USE MAP
FOR
MILL CREEK LAND, LLC

PREPARED FOR: MILL CREEK LAND, LLC
7900 NE MILL CREEK ROAD
PRINEVILLE, OREGON 97754
SCALE: 1" = 1320'
DATE: 5/21/07