

BRIAN D. HEINZE & DEBORA A. HEINZE
HEINZE FAMILY REVOCABLE TRUST

WATER RIGHT PERMIT APPLICATION MAP FOR A MULTIPURPOSE RESERVOIR

LOCATED IN THE SE QUARTER OF THE NE QUARTER OF SECTION 1,
T.28S., R.7W., W.M., DOUGLAS COUNTY, OR.
TAX LOT# 600

RECEIVED BY OWRD

JUL 16 2014

SALEM, OR

RECEIVED BY OWRD

JUL 31 2014

SALEM, OR

RECEIVED

MAY 07 2007

WATER RESOURCES DEPT
SALEM, OREGON

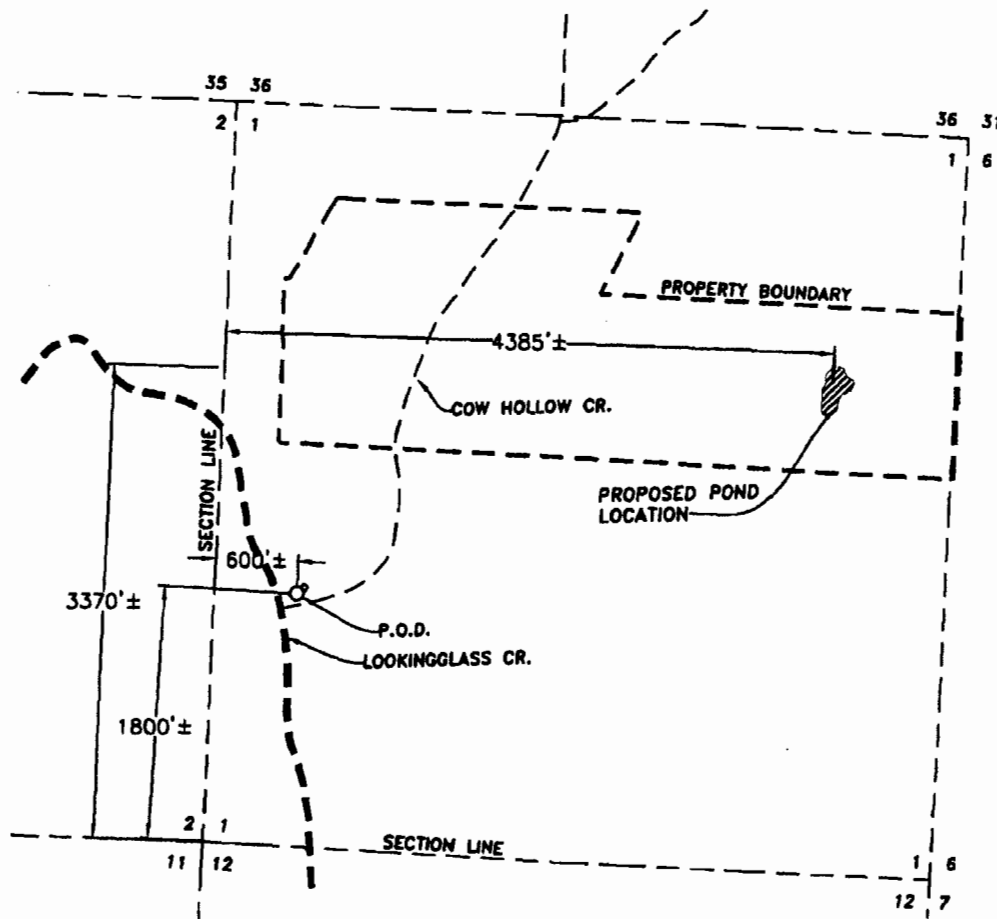

POD IS LOCATED APPROXIMATELY 600' EAST OF THE WESTERLY LINE AND APPROXIMATELY 1800' NORTH OF THE SOUTHERLY LINE OF SECTION 1 IN TOWNSHIP 28S, RANGE 7 WEST OF THE WILLAMETTE MERIDIAN, DOUGLAS COUNTY, OREGON.

THE CENTER OF THE PROPOSED POND IS TO BE LOCATED APPROXIMATELY 4385' EAST OF WESTERLY LINE AND APPROXIMATELY 3370' NORTH OF THE SOUTHERLY LINE OF SECTION 1 IN TOWNSHIP 28S, RANGE 7 WEST OF THE WILLAMETTE MERIDIAN, DOUGLAS COUNTY, OREGON.

THE PURPOSE OF THIS MAP IS TO IDENTIFY THE LOCATION OF THE WATER RIGHT ONLY. THERE IS NO INTENT TO PROVIDE DIMENSIONS OR LOCATIONS OF PROPERTY LINES.

○ POINT OF DIVERSION (POD)

▨ PROPOSED POND LOCATION

i.e.
ENGINEERING
741 SE Jackson Street
Roseburg, Oregon 97470
PHONE (541) 673-0166
FAX (541) 440-9392

EXPIRES: 12/31/2008

SCALE: 1" = 1320'

PROJECT NO. 2225-02

appno R-86849