

CLAIM OF BENEFICIAL USE
 FOR JAMES AND DEBRA DAVIDSON
 BY: DUANE W. KIRBY
 T26S, R6W, SEC 23 WM
 TAX LOT 1400
 APPLICATION NO S-86250
 PERMIT NO S-54294
 FISH SCREEN IS LOCATED AT THE POD
 SCALE 1" = 400'

RECEIVED

DEC 09 2009

WATER RESOURCES DEPT
 SALEM, OREGON

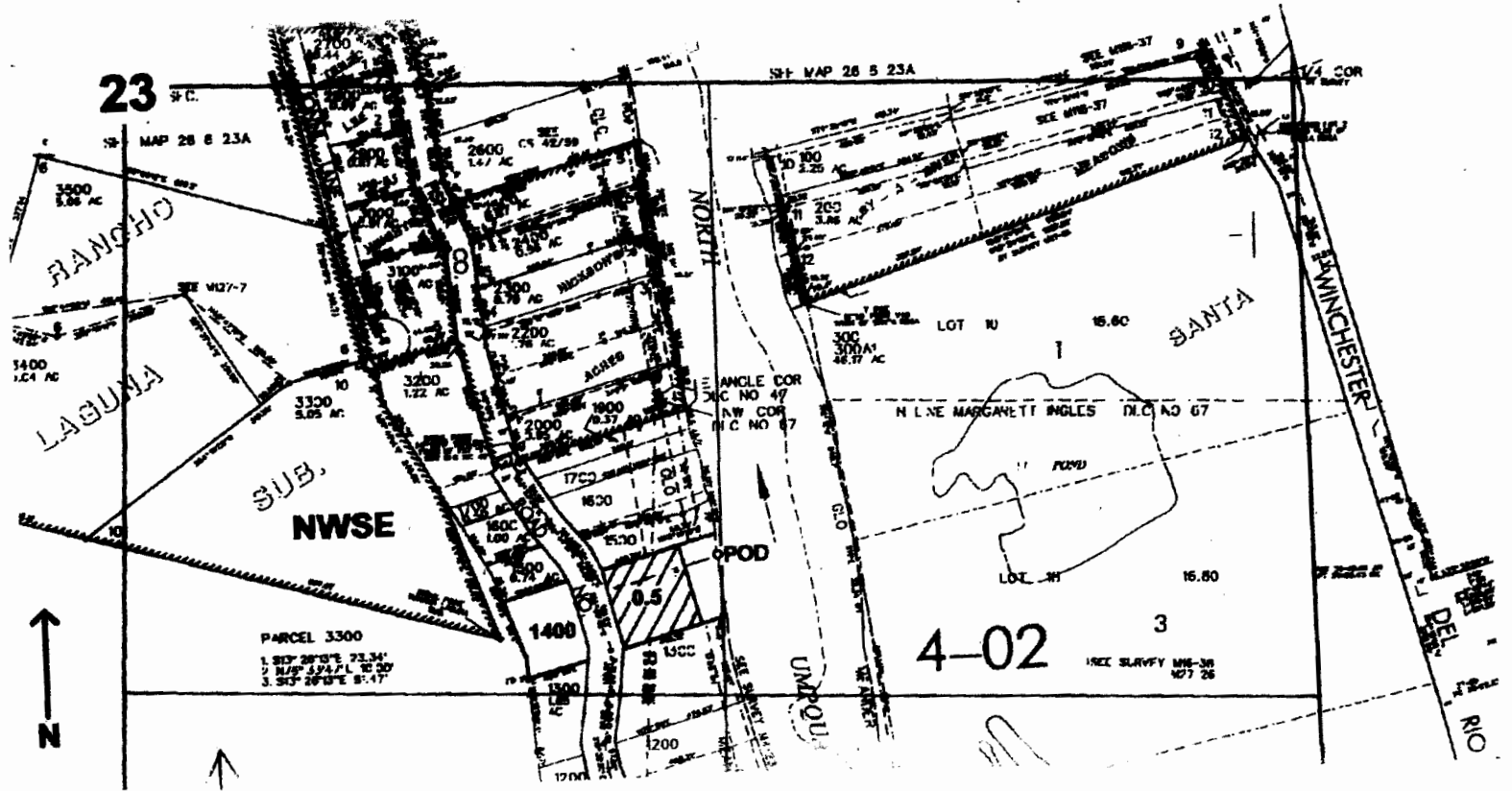

POD is located 1040 ft. S. and 1285 ft. E. from the center of Sec 23

THE PURPOSE OF THIS MAP IS TO IDENTIFY THE LOCATION OF THE WATER RIGHT. IT IS NOT INTENDED TO PROVIDE INFORMATION RELATIVE TO THE LOCATION OF PROPERTY OWNERSHIP BOUNDARY LINES.

