

CLAIM OF BENEFICIAL USE
 FOR: LAURA L. KONECNY
 BY DUANE W. KIRBY
 T26S, R5W, WM, SEC 19
 PERMIT NO S-54330
 APPLICATION NO S-86347
 LOT 700
 FISH SCREEN IS LOCATED AT THE POD

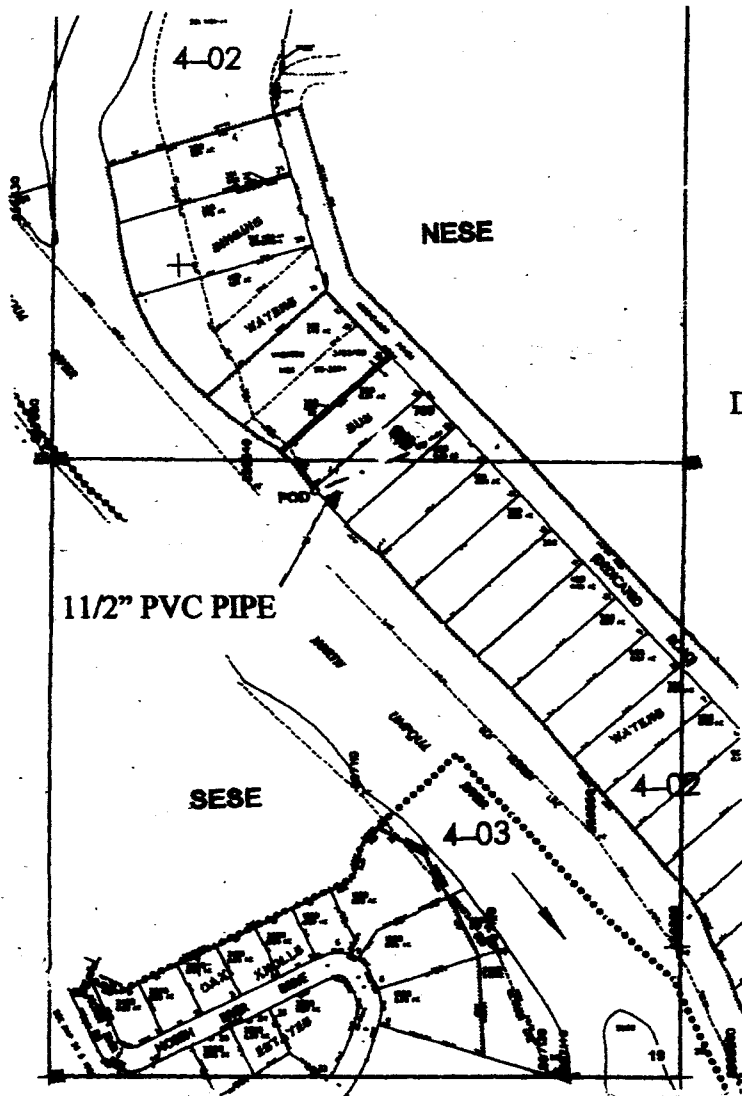

SCALE 1" = 400'



POD IS LOCATED 1250 FT N AND 765 FT W FROM THE SE CORNER OF SEC 19

THE PURPOSE OF THIS MAP IS TO IDENTIFY THE LOCATION OF THE WATER RIGHT. IT IS NOT INTENDED TO PROVIDE INFORMATION RELATIVE TO THE LOCATION OF PROPERTY OWNERSHIP BOUNDARY LINES.

DOM. EXPANDED

RECEIVED

56-21201

WATER RESOURCES DEPT
 SALEM, OREGON

