

T34S, R11W, SECTION 31

T35S, R11W, SECTION 6

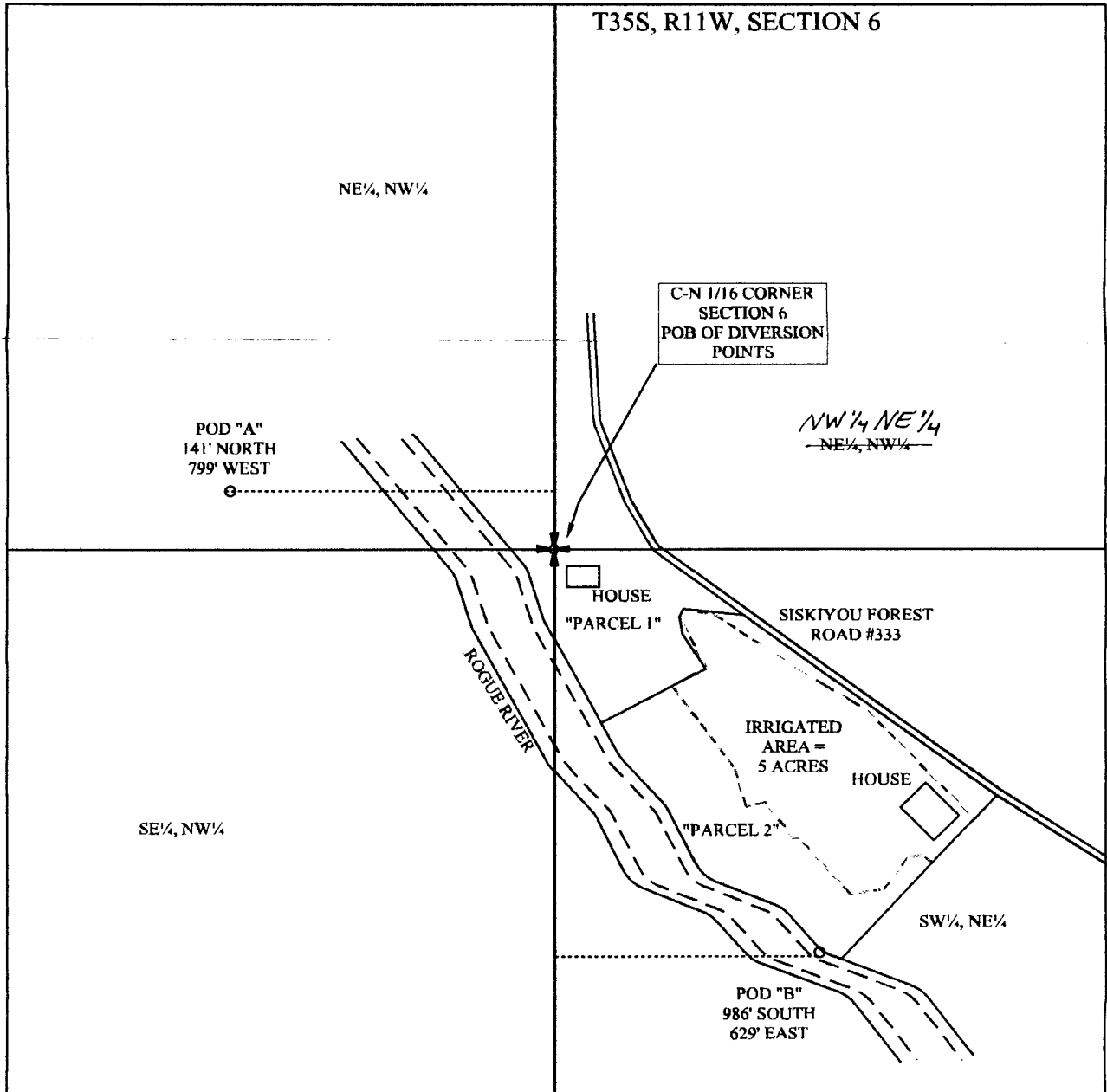

THE PREPARATION OF THIS MAP WAS FOR THE PURPOSE OF IDENTIFYING THE LOCATION OF THE WATER RIGHTS AND THE RESPECTIVE POINTS OF DIVERSION AND HAS NO INTENT TO PROVIDE DIMENSIONS OF LOCATION OF PROPERTY LINES.

### SECTION 6, T. 35 S., R. 11 W., W. M.

FINAL PROOF SURVEY IN THE NAME OF

## THOMAS JOHN AND LINDA EMILY BACCEI

APPLICATION 6-69875

PERMIT 51861



1" = 400'

FLAVIN ASSOCIATE, LLC  
 32053 CEDAR VALLEY ROAD  
 GOLD BEACH, OREGON  
 97444  
 541-247-6485  
 BRYAN M. FLAVIN - CWRE #366

**RECEIVED**

FEB 23 2007

WATER RESOURCES DEPT  
SALEM, OREGON

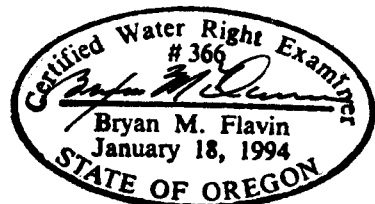

EXPIRES 12/31/07

*Map Updated to reflect correct 1/2 (NWNE). NB/WRD 6-17-15*