

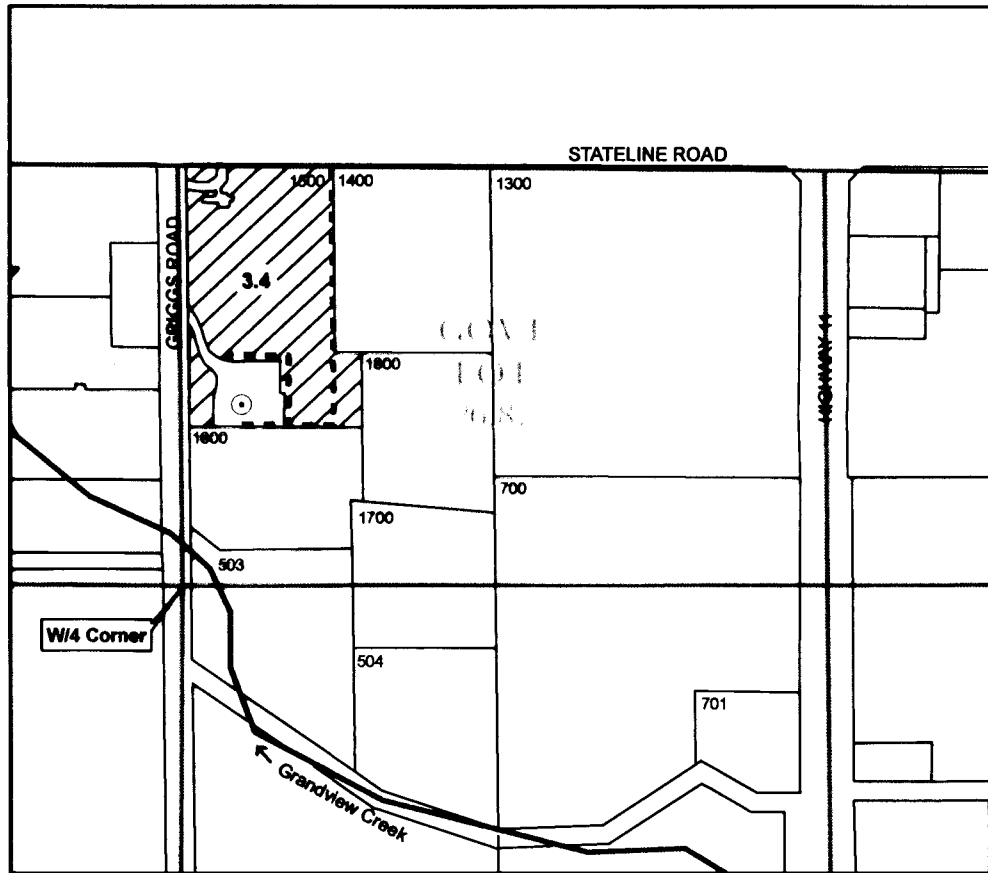

SW/4 of NW/4 of SECTION 13
T6N, R35E, WM
Umatilla County

0 200 400
FEET



⊙ **Point of Appropriation**

Well is located in the SW/4 of NW/4, Section 13, T6N, R35E, WM, at a distance 380 feet N and 110 feet E from W/4 Corner of Section 13. Well Log UMAT 54725. No flowmeter present nor required.

----- **Conveyance**

Water conveyed from well throughout place of use with buried PVC mainline. Water applied to pasture with impact sprinklers on aluminum handline.

 **Place of Use**

Water beneficially used for irrigation of orchard, lawn and garden on 3.4 ac in SW/4 of NW/4, Section 13, T6N, R35E, WM.

The purpose of this map is to identify the location of a water right. It is not intended to provide information regarding the location of property ownership boundary lines.

FOUNTAINHEAD
1204 Alvarado Terrace
Walla Walla, WA 99362
509.529.2646 phone

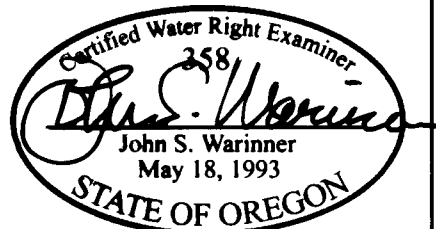

CLAIM OF BENEFICIAL USE
Application G-16609
Permit G-16120
in the name of
TIMOTHY BLAND
Revised 19 AUG 2010