

# CLAIM OF BENEFICIAL USE MAP

LOCATION:  
 T6S, R4W, WM.: TL 100 Sec. 23;  
 TL 200 Sec. 24 AND TL 404 Sec. 13.  
 POLK COUNTY, OREGON. WILLAMETTE RIVER BASIN  
 APPLICATION G-17046, PERMIT G-16455  
 APPLICATION S-87156, PERMIT S-54540

PREPARED FOR:  
 ARGYLE WINERY, INC  
 P.O. BOX 280  
 DUNDEE OR 97115

Irrigated Acres			
Primary Certificates: 62251 + 62252			
Supplemental: application G-17046, permit G-16445			
T6S, R4W			
Section	Q/Q	GLOT	Acres
13	NE/SW	3	13.3
13	NW/SE	2	7.9
Sec. Total =			21.2
24	NW/NW		13.1
23	NE/NE		4.8
Permit G-16445 Supplemental Total =			39.1

Irrigated Acres			
Primary: application G-17046, permit G-16445			
Supplemental: application S-87156, permit S-54540			
T6S, R4W			
Section	Q/Q	GLOT	Acres
13	NW/SW		18.3
13	NE/SW	3	9.1
13	SW/SW		30.8
Sec. Total =			58.2
24	NW/NW		24.9
23	NE/NE		35.9
Permit G-16445 Primary Total =			119.0
Permit S-54540 Supplemental Total =			119.0

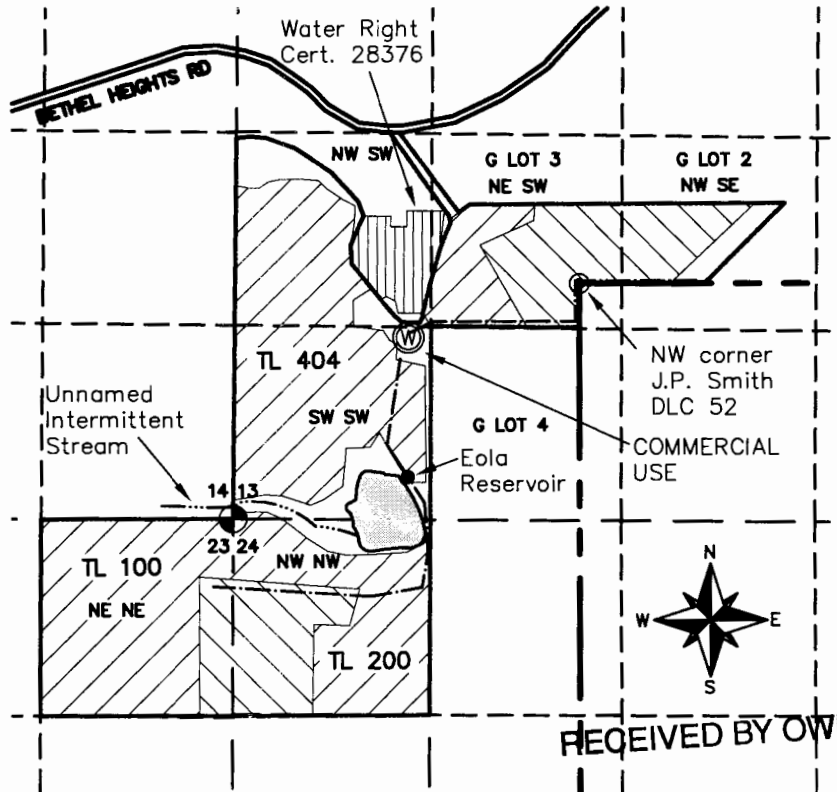

RECEIVED BY OWRD

JUN 08 2015

SALEM, OR

● POINT OF DIVERSION & METER FOR S-54540 IS LOCATED 300' NORTH AND 1200' EAST OF THE SW COR. OF S13

⊙ WATER WELL (POLK 50658) AND METER IS LOCATED 1260' NORTH AND 1230' EAST OF THE SW COR. OF S13

- MAIN IRRIGATION PIPES (5" DIA.)
- SECTION LINES
- QUARTER/QUARTER LINES
- DLC LINES

THIS MAP WAS PREPARED FOR THE PURPOSE OF IDENTIFYING THE LOCATION OF A WATER RIGHT ONLY AND IS NOT INTENDED TO PROVIDE LEGAL DIMENSIONS OR LOCATION OF PROPERTY OWNERSHIP LINES.

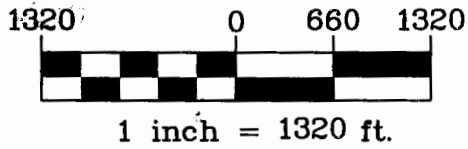

MAP BASE:  
 POLK COUNTY TAX MAPS 6.4.13,  
 6.4.23, & 6.4.24 & FINAL PROOF  
 SURVEY MAPS



Project: 314-005  
 Drawing: 314005\_COBU  
 By: DJH  
 Checked by: WLF  
 Date Revised: 06-01-2015