

# CLAIM OF BENEFICIAL USE MAP ALLOCATION OF CONSERVED WATER

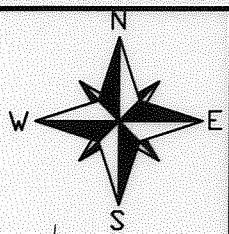

T6S, R3W, S7, WM, TAXLOT 108  
T6S, R3W, S8, WM, TAXLOT 406  
POLK COUNTY, OREGON  
WILLAMETTE RIVER BASIN

PREPARED FOR:  
ARGYLE WINERY, INC.  
PO BOX 280  
DUNDEE, OR 97115

Allocation of Conserved Water Irrigated Acres			
CW-3			
T6S, R3W			
Section	Q/Q	DLC	Acres
7	NW/NE		16.6
7	SW/NE		23.1
7	NW/SE	44	0.6
7	SE/NE	58	1.8
8	SW/NW	58	2.5
Allocation of Cons. Water Acres =			44.6

### LEGEND:

- F FISH SCREEN LOCATION
- M METER LOCATION
- SECTION OR 1/4 CORNER
- DLC CORNER
- POINT OF DIVERSION IS LOCATED 850' NORTH AND 60' EAST OF THE SE COR. OF S5.
- PLACE OF USE (ALLOCATED CONSERVED WATER PER CW-3)
- EXISTING MAIN IRRIGATION PIPES
- BOUNDARY TAXLOTS
- SECTION OR DLC LINE
- QTR-QTR LINE
- VINYARD PROPERTY LINE

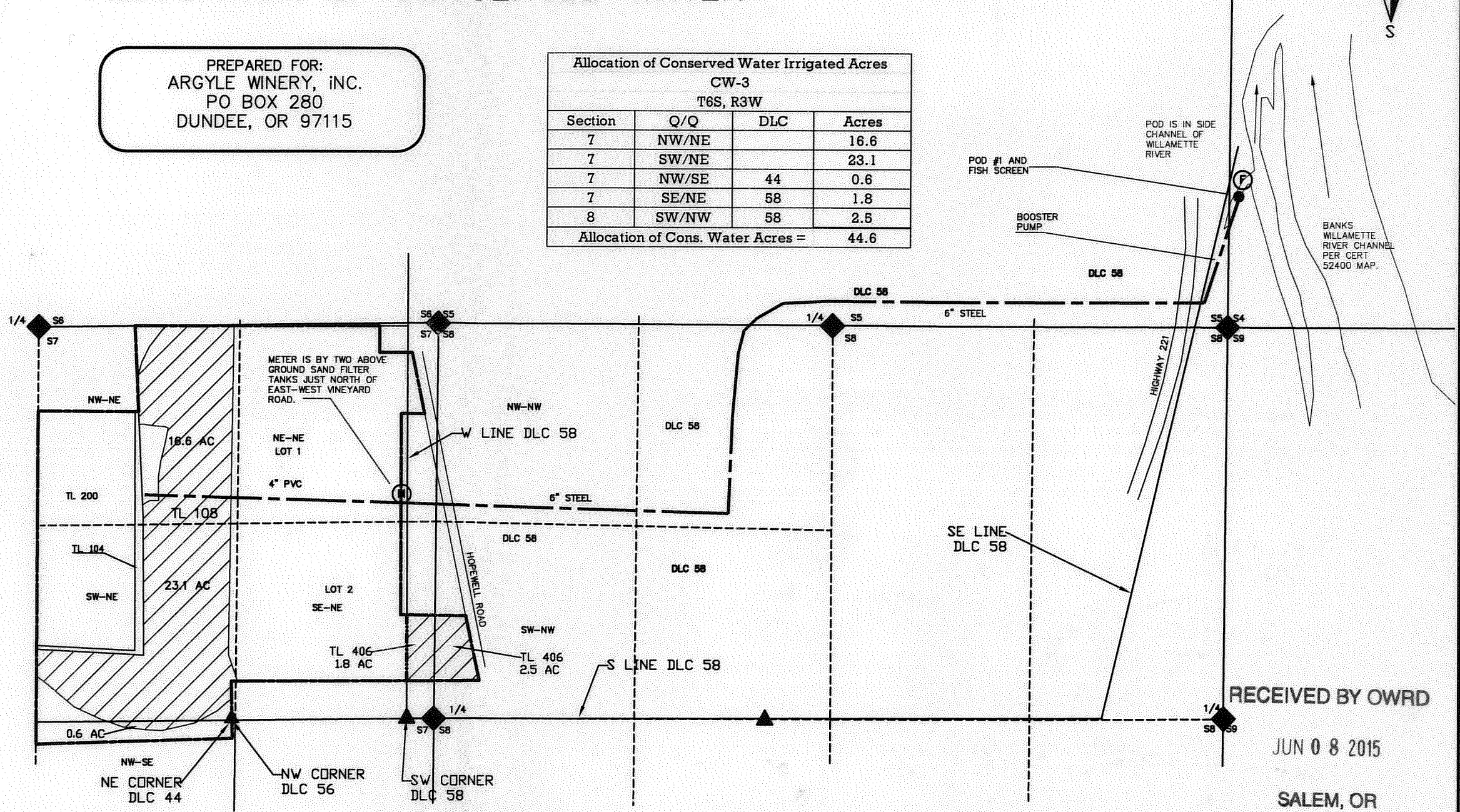

RECEIVED BY OWRD  
JUN 08 2015  
SALEM, OR

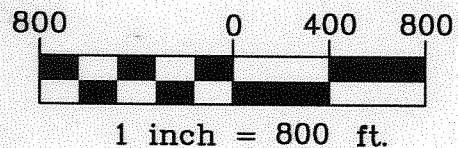

NOTES:  
 -THE BASIS OF THIS MAP IS TAX ASSESSOR MAPS FOR THE SECTIONS INVOLVED, AN AERIAL PHOTO, AND THE APPLICATION MAP FOR THE LOCATION OF THE PIPELINES AND POD.  
 -FOR THIS MAP THE CWRE CONFIRMED THAT THE PIPELINE LOCATIONS PER THE MAP FOR PERMIT S-54195 APPEAR TO BE LOGICAL AND FEASIBLE. THE BOOSTER LOCATION AND THE POD LOCATION WERE FOUND ON THE GROUND AND DETERMINED TO BE NEAR THE LOCATIONS PER THE APPLICATION MAP SO APPLICATION COORDINATES ARE USED FOR THE POD.  
 -THE METER LOCATION WAS DETERMINED PER THIS CLAIM.

THIS MAP WAS PREPARED FOR THE PURPOSE OF IDENTIFYING THE LOCATION OF A WATER RIGHT ONLY AND IS NOT INTENDED TO PROVIDE LEGAL DIMENSIONS OR LOCATION OF PROPERTY OWNERSHIP LINES.



**Stuntzner**  
 Engineering & Forestry, LLC

Project: 314-005  
 Drawing: CW3 Argyle COBU.dwg  
 By: DJH  
 Checked by: WLF  
 Date: March 5, 2015