

R:\MILTR\201-32 WaterRight Cert 89058.dwg, 6/5/2014 7:33:35 AM, \\gprint64\HP5200PCL5 Dec2012

T.5N., R35E., W.M.  
UMATILLA COUNTY OREGON



NOTE:  
THIS MAP IS FOR THE PURPOSE  
OF LOCATING A WATER RIGHT  
ONLY, AND IS NOT INTENDED TO  
PROVIDE LEGAL DIMENSIONS OR  
LOCATION OF PROPERTY LINES.



EXPIRATION DATE: 12-31-19

SIGNED: 06-06-2014

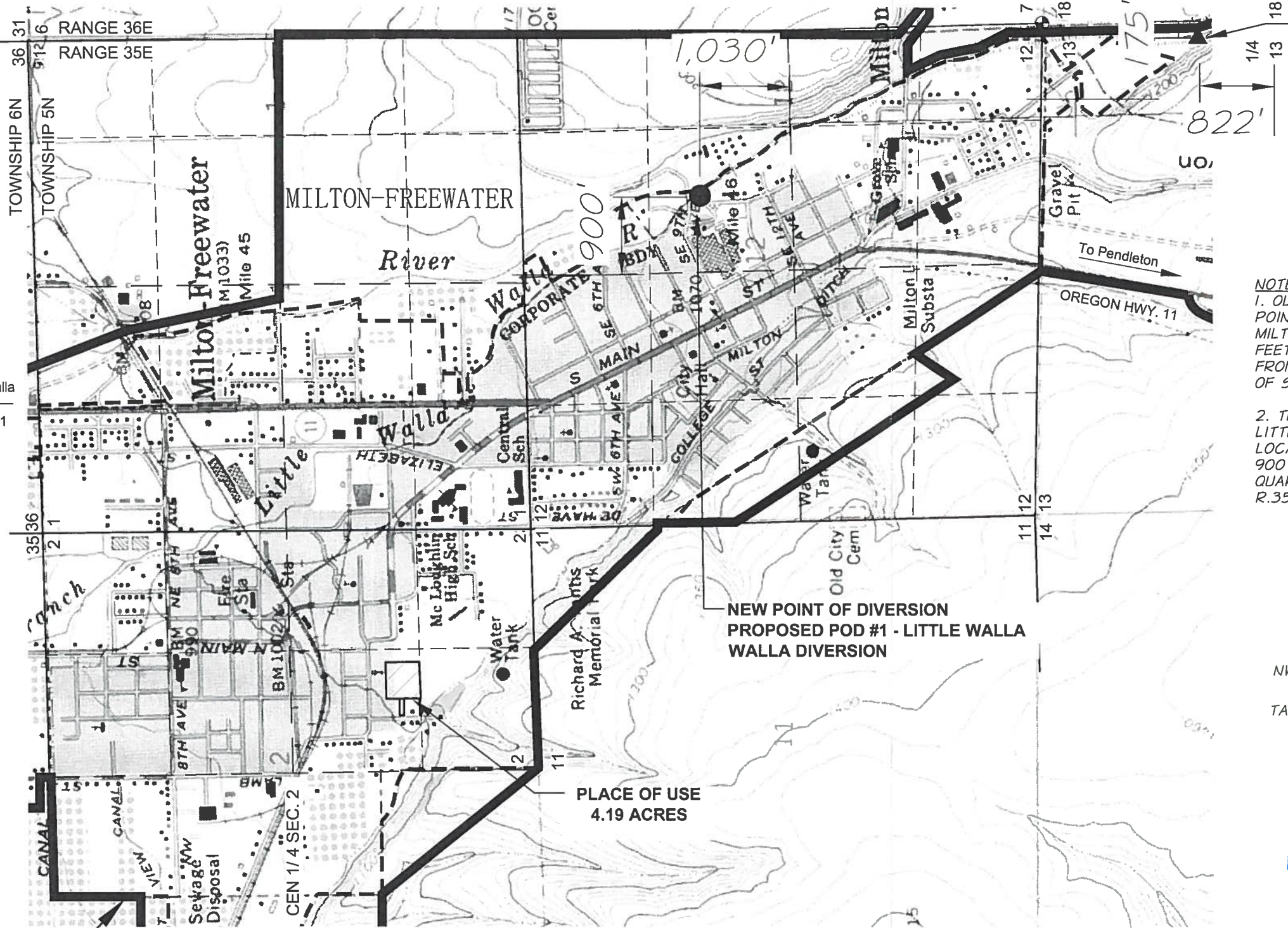

OLD POD #1  
AUTHORIZED POINT OF  
DIVERSION - MILTON DITCH

NOTES:  
1. OLD POD #1, THE AUTHORIZED  
POINT OF DIVERSION, ON THE  
MILTON DITCH WAS LOCATED 822  
FEET NORTH AND 175 FEET WEST  
FROM THE EAST QUARTER CORNER  
OF SEC. 13, T.5N, R.35E. W.M.  
  
2. THE NEW PROPOSED POD #1, THE  
LITTLE WALLA WALLA DIVERSION IS  
LOCATED 1,030 FEET NORTH AND  
900 FEET EAST FROM THE CENTER  
QUARTER CORNER OF SEC. 12, T.5N,  
R.35E. W.M.

CHARACTER OF USE IS  
IRRIGATION  
PLACE OF USE IS:  
  
T.5N. R.35E. W.M.  
SECTION 2  
NW 1/4 SE 1/4 - 4.19 ACRES  
(0.157 CFS)  
TAX LOT 5N 35E 02DB #7500

CITY OF MILTON-FREEWATER  
CITY LIMITS AND URBAN GROWTH  
BOUNDARY

- LEGEND
- MONUMENT
  - SECTION LINE
  - 1/4 SECTION LINE
  - 1/4 - 1/4 LINE
  - MILTON-FREEWATER CITY LIMITS
  - MILTON-FREEWATER URBAN GROWTH BOUNDARY
  - OLD POD #1 - MILTON DITCH
  - PROPOSED POD #1 - LITTLE WALLA WALLA DIVERSION
  - PLACE OF USE - CERT. 89058

06-05-2014  
J# 201-32 (100)

TRANSFER MAP FOR CHANGE IN POINT OF DIVERSION ONLY



CITY OF  
MILTON-FREEWATER, OREGON  
P.O. BOX 6 - MILTON-FREEWATER, OR 97862  
**TRANSFER T-\_\_\_\_\_**  
**CERT. 89058 - DECREE V.12 PG.9**

FIGURE  
**1 OF 1**

RECEIVED BY OWRD  
JUN 23 2014  
SALEM, OR