

Survey Map and C.O.B.U.

For the McNulty Water PUD
 Adding a Point of Appropriation (Well)
 Certificate 65072 (T-11498)
 Sec. 12, T 4N, R 2W
 Columbia County, Oregon

RECEIVED

MAY 22 2015

WATER RESOURCES DEPT
 SALEM, OREGON



SCALE: 1" = 200'

LEGEND

- USGS GRID
- TAXLOT LINE
- ROADWAY
- STRUCTURE
- SECTION CORNER
- WELL (P.O.A.)

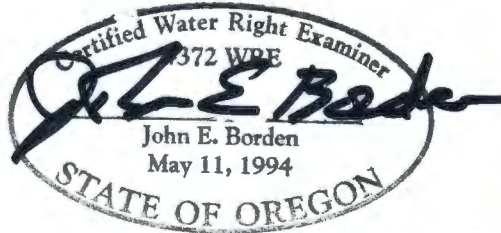

PREPARATION OF THIS MAP IS FOR THE PURPOSE OF IDENTIFYING THE LOCATION OF THE WATER RIGHT ONLY. THERE IS NO INTENT TO PROVIDE DIMENSIONS OR LOCATION OF PROPERTY OWNERSHIP LINES.

SESW

SWSE

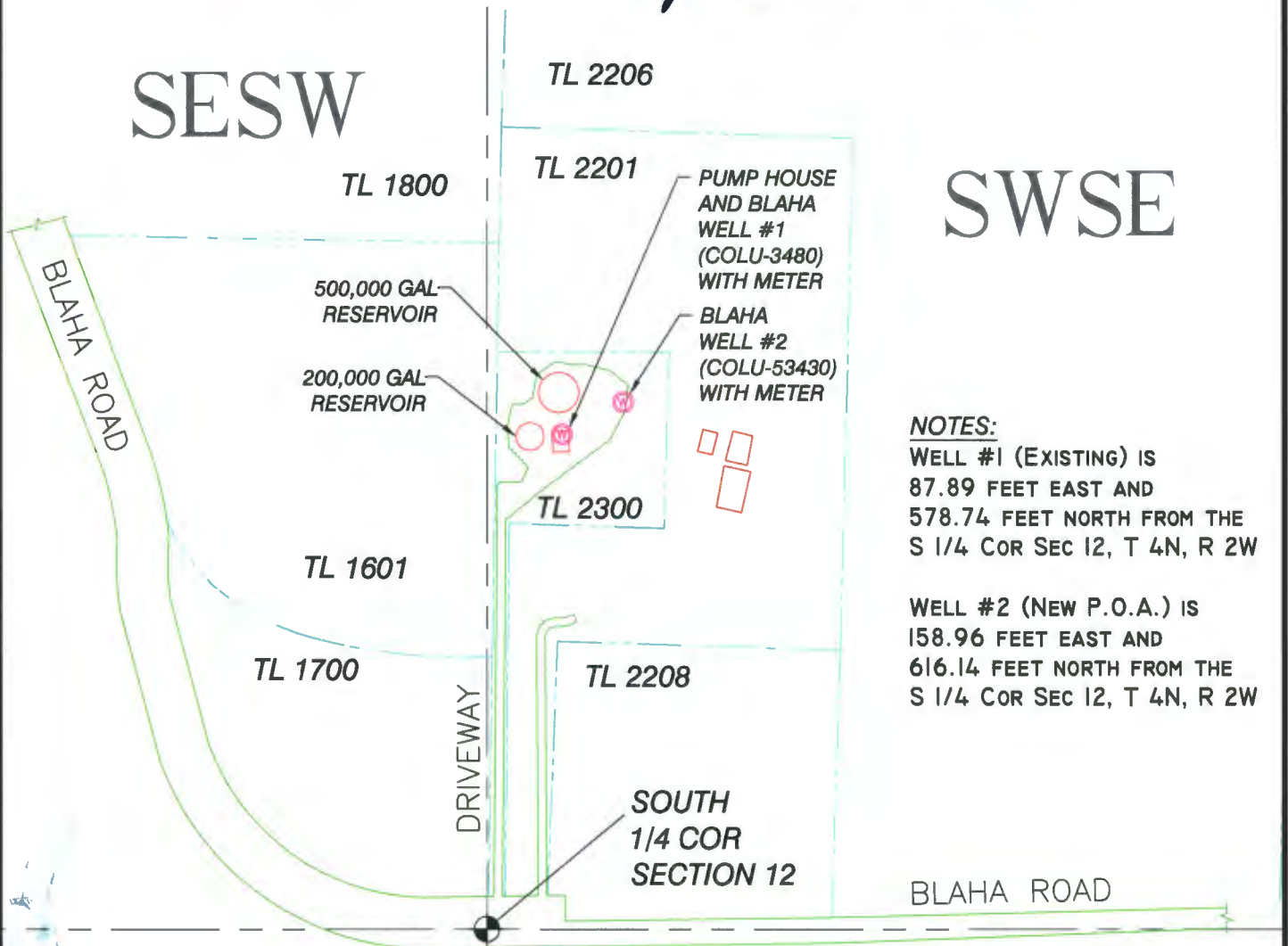

NOTES:

WELL #1 (EXISTING) IS 87.89 FEET EAST AND 578.74 FEET NORTH FROM THE S 1/4 COR SEC 12, T 4N, R 2W

WELL #2 (NEW P.O.A.) IS 158.96 FEET EAST AND 616.14 FEET NORTH FROM THE S 1/4 COR SEC 12, T 4N, R 2W

RECEIVED T4N R1W, T4N R2W, T5N R1W, T5N R2W, W.M.
COLUMBIA COUNTY, OREGON

MAY 23 1955
WATER RESOURCES DIVISION
BUREAU OF RECLAMATION

SURVEY MAP

240 D. 600' BY 2000' (A.L. USE UNDER
E-GROVE (3-10-50)
IN THE PLANS OF
THE HENSLY WATER PLAN
P. 10
QUICK-REPRODUCTION BY
FARM AND FORESTRY, P. O. &
W. INC. COLUMBIA RIVER BASIN
SURVEY DISTRICT 2, 208
BY JOHN E. BORDEN, 1955



SCALE
2" = 1 MILE



LEGEND

- P. O. & CORNER & CLAIMS
IN CASE OF TOWN
- 400' W.P.C.
- ROADWAY
- RAILROAD
- POWER LINE
- OPEN WATER
- WATER INFLOW LINE
- ▲ SECTION CORNER
- 1/4 CORNER
- 1/4-1/4 CORNER
- WELL
- SAWYER
- MINERAL PRODUCTION POINT
- FIRE HYDRANT
- BRANCH

NOTE:
WELL LOCATION (T. 5 N. 1. E. 10. 20. 200)
EASE AND 200' W. 100' NORTH FROM T. 4
N. 1. E. 10. 20. 200 W. 100'

PREPARATION OF THIS MAP IS FOR THE PURPOSE OF
SHOWING THE LOCATION OF THE SECTION CORNER ONLY
AND IS NO INTENT TO PROVIDE BOUNDARIES OR
LOCATION OF PROPERTY OR EASEMENT LINES.

JOHN BORDEN CONSULTING	REGISTERED PROF. LAND SURV. 1948
	BY THE RECORD BOOK OF THE NEW TOWN OF TOWN OF TOWN, W.M. COLUMBIA COUNTY, OREGON.
CORRECTED FOR HENSLY WATER PLAN	
DRAWN BY JOHN E. BORDEN	10/25/55
SCALE 2" = 1 MILE (2000' CON)	10/25/55
COPYRIGHT BY JOHN E. BORDEN CONSULTING 1955	

COBU MAP # 907