

CLAIM OF BENEFICIAL USE  
 FOR BRENT FLOTRON  
 BY DUANE W. KIRBY  
 T26S, R5W WM SEC23  
 APPLICATION NO S-86323  
 PERMIT NO S-54281

SCALE 1" = 400'

TAX LOT NO 2300  
 FISH SCREEN IS LOCATED AT THE POD

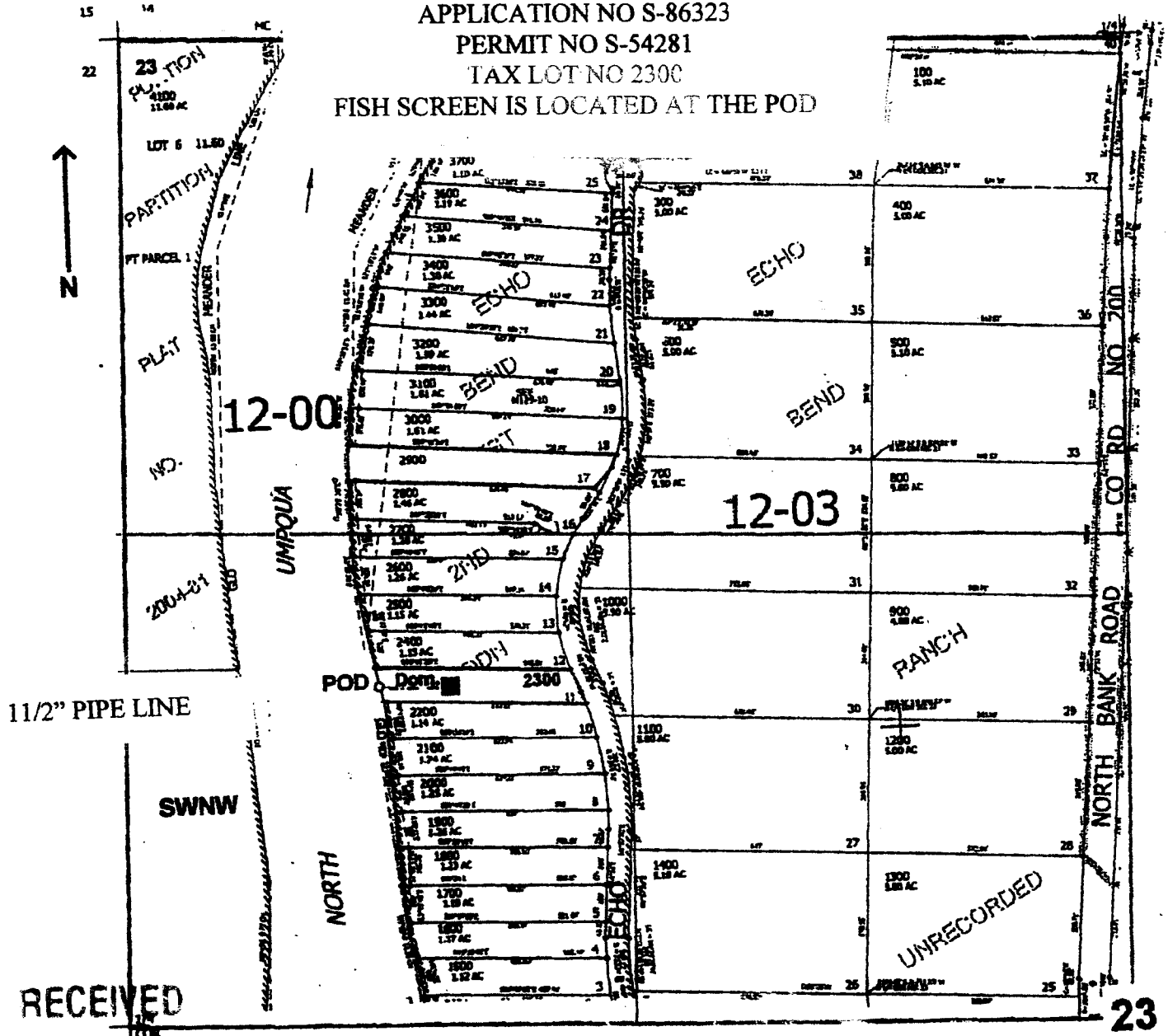

RECEIVED

23

WATER RESOURCES DEPT SALEM OREGON  
 POD is located 910 ft. N. and 670 ft. E. from the W1/4 corner of Sec. 23

THE PURPOSE OF THIS MAP IS TO IDENTIFY THE LOCATION OF THE WATER RIGHT. IT IS NOT INTENDED TO PROVIDE INFORMATION RELATIVE TO THE LOCATION OF PROPERTY OWNERSHIP BOUNDARY LINES.

