

CLAIM OF BENEFICIAL USE
 FOR: KENNETH AND LACY MOES
 BY: DUANE W. KIRBY
 T26S, R4W WM, SEC 17
 APPLICATION NO. S-86415
 PERMIT NO. S-54311
 TAX LOT 700 & 701

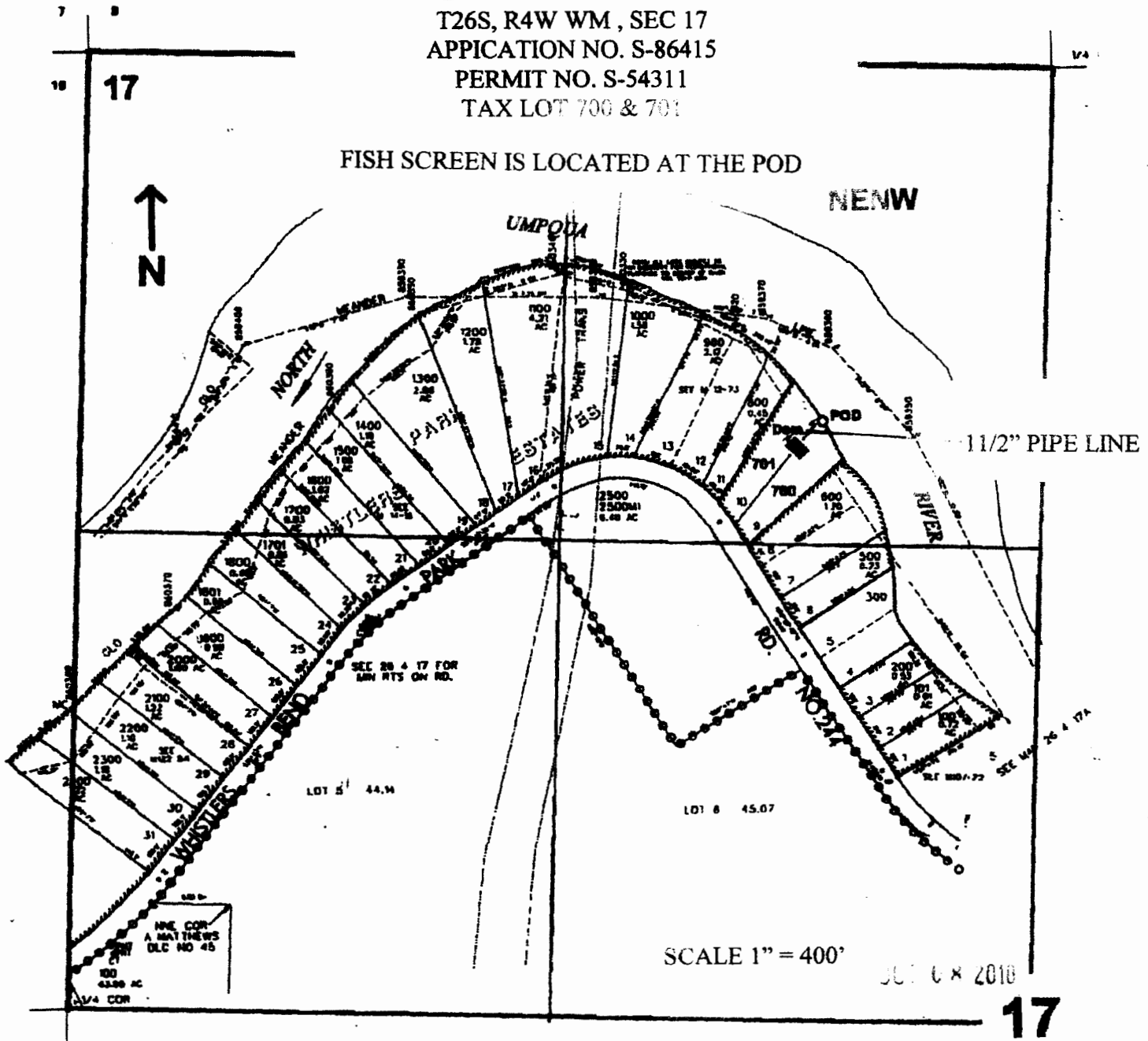

POD is located 990 ft. S. and 600 ft. W. from the N1/4 corner of Sec. 17

THE PURPOSE OF THIS MAP IS TO IDENTIFY THE LOCATION OF THE WATER RIGHT. IT IS NOT INTENDED TO PROVIDE INFORMATION RELATIVE TO THE LOCATION OF PROPERTY OWNERSHIP BOUNDARY LINES.

