

# T 25 S, R 33 E, WM

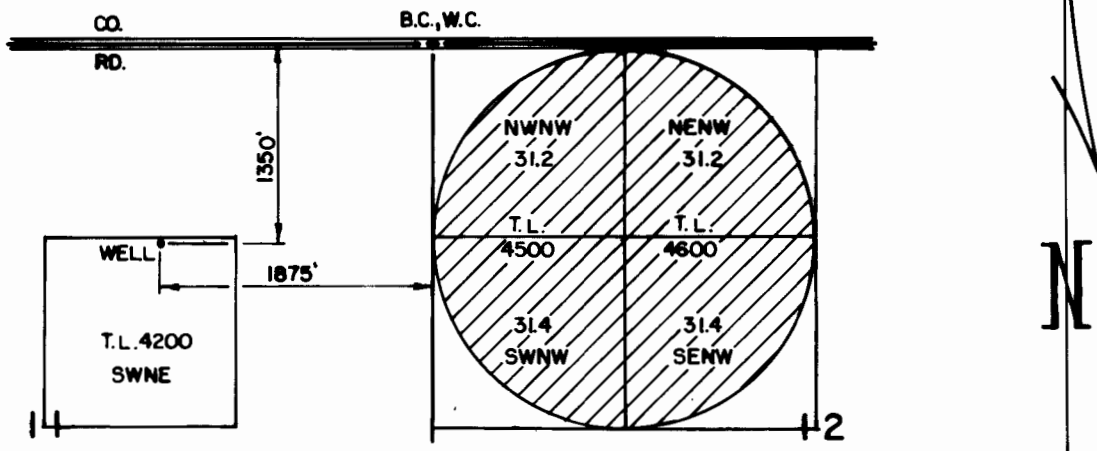

FLOW METER IS 1335' S, 1320' E FROM THE N.W. COR. OF SEC. 12.

THE PURPOSE OF THIS MAP IS TO IDENTIFY THE LOCATION OF THE WELL AND NOT INTENDED TO SHOW PROPORTION RELATIVE TO THE LOCATION OF PROPERTY OWNERSHIP.

RECEIVED

WATER RESOURCES DEPT  
SALMON, OREGON



## FINAL PROOF SURVEY

UNDER  
APPLICATION G-15040  
PERMIT G-15004

IN THE NAME OF  
MARK OWENS

Scale: 4" = 1 MILE

Date: DECEMBER 2008

Job: 2527

Dsn:



M.A. PALMER & SONS, INC.  
ENGINEERING & SURVEYING  
711 Ponderosa Village • Box 61  
Burns, Oregon 97720

Sht. No.

Dm: CHRIS

Ckd:

of 1