

# CLAIM OF BENEFICIAL USE

APPLICATION: S-84218 PERMIT S-53724

TOWNSHIP 33 SOUTH RANGE 7 WEST, W.M.

JOSEPHINE COUNTY, OREGON

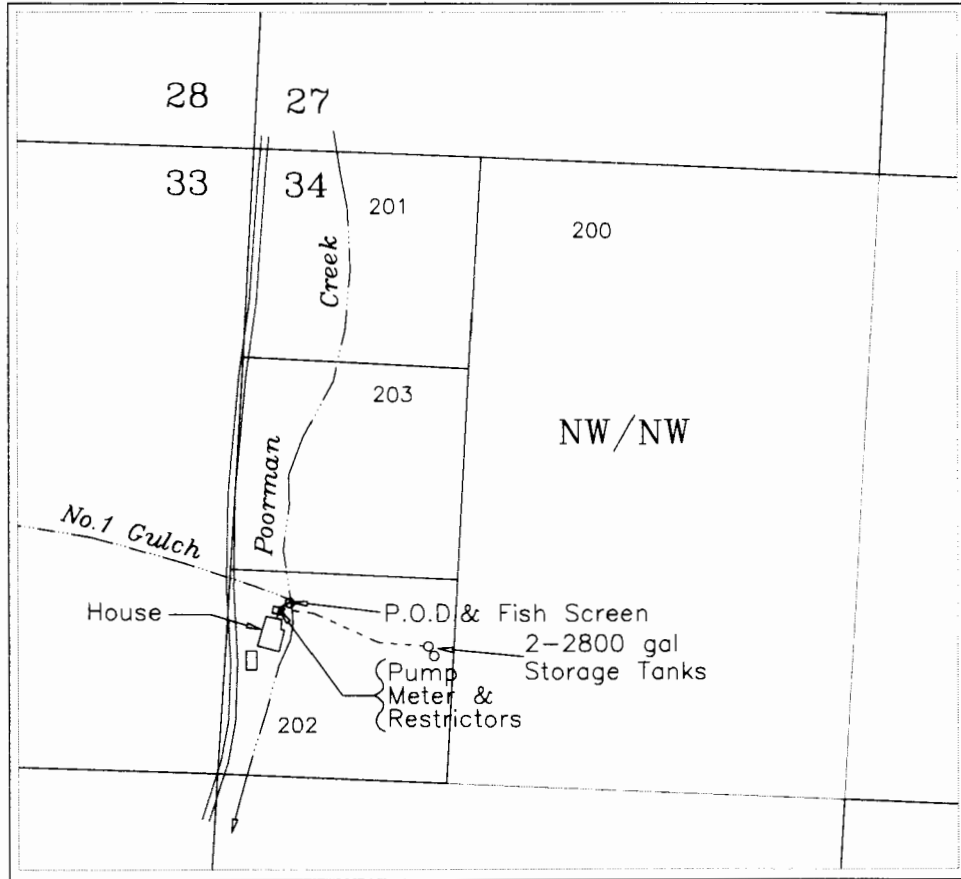

POINT OF DIVERSION: 940 FEET SOUTH & 130 FEET EAST FROM THE NW CORNER SECTION 34

PERMIT HOLDER: JESS & MARIA CARBAJAL

USE OF WATER: HUMAN CONSUMPTION



BASE MAP: Josephine County GIS data overlay on 2005 FSA Aerial Photo

This map is not intended to provide legal dimensions or locations of property ownership lines

