

T.2S., R.45E. W.M.
 SECTIONS 29 & 30 & 31 & 32
 T.3S., R.45E. W.M.
 SECTION 5
 SCALE: 1" = 1320'

Certified Water Rights Examiner
 #57868
M.W.B.R.
 Michael B. Posada
 June 8, 1999
 STATE OF OREGON

DATE: 12-30-09

EXPIRATION DATE: 12-31-14

THE POINT OF APPROPRIATION FOR WELL NO. 1 IS LOCATED 920 FEET NORTH AND 740 FEET WEST FROM THE SOUTHEAST CORNER OF SECTION 30.

THE FLOW METER FOR WELL NO. 1 IS LOCATED 50 FEET SOUTH AND 90 FEET WEST FROM THE POINT OF APPROPRIATION AT THE WELL NO. 1. THE FLOW METER IS AT WELL NO. 1 PUMP STATION.

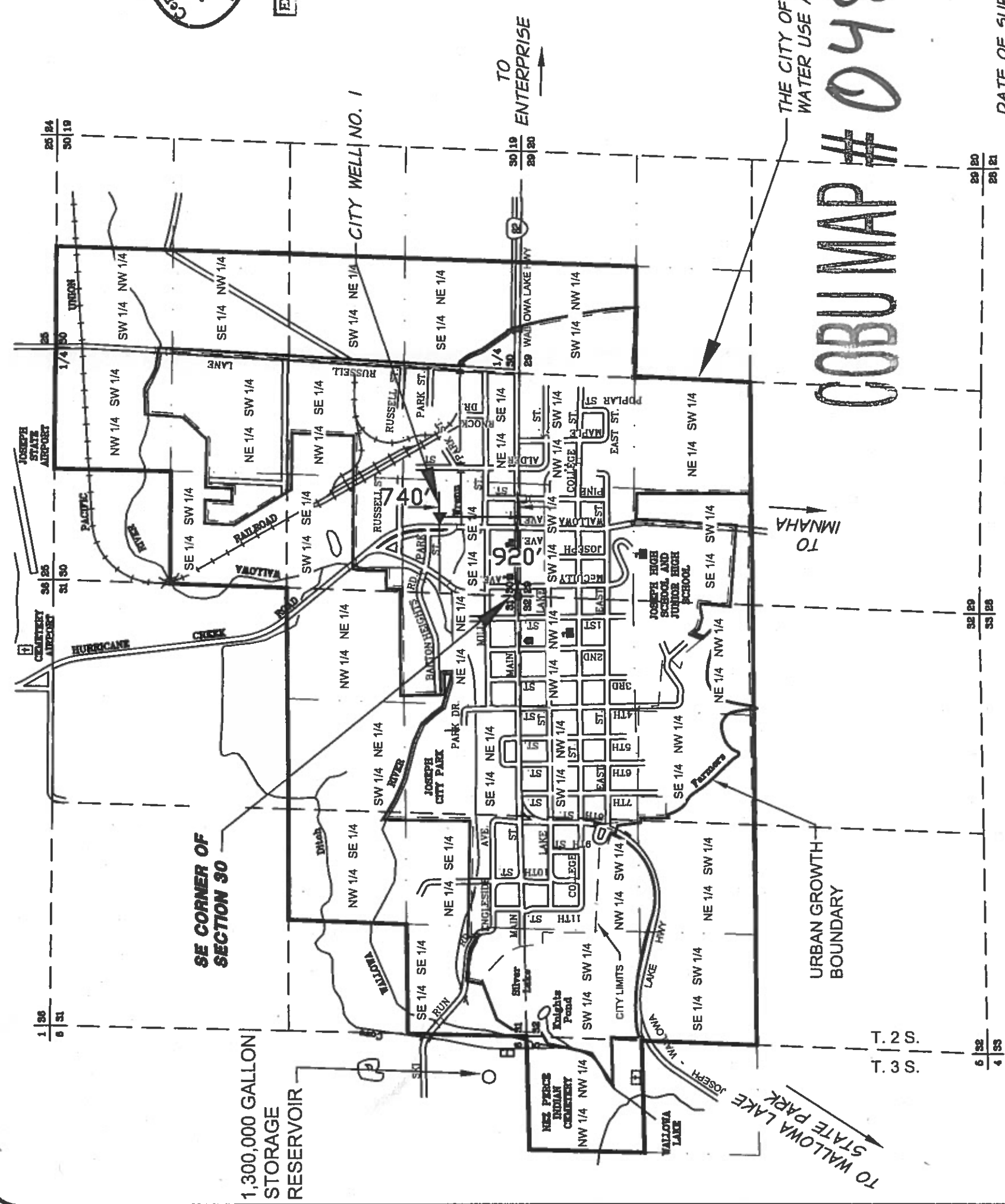

THE CITY OF JOSEPH WATER USE AREA
COBU MAP # 0484

RECEIVED
 JAN 21 2010
 WATER RESOURCES DEPT
 SALEM, OREGON

J# 1200-72 (217)

DATE OF SURVEY : 12-30-09



CITY OF JOSEPH, OREGON
 P.O. BOX 15 JOSEPH, OREGON 97846
 CLAIM OF BENEFICIAL USE MAP
 PERMIT G-15688 & APP. G-16129

NOTE:
 THIS MAP IS FOR THE PURPOSE OF LOCATING A WATER RIGHT ONLY AND IS NOT INTENDED TO PROVIDE LEGAL DIMENSIONS OR LOCATIONS OF PROPERTY LINES.

SHEET
1 OF 1