

SECTION 16 & 21, T.2 S., R.2 W., W.M.
WASHINGTON COUNTY, OREGON

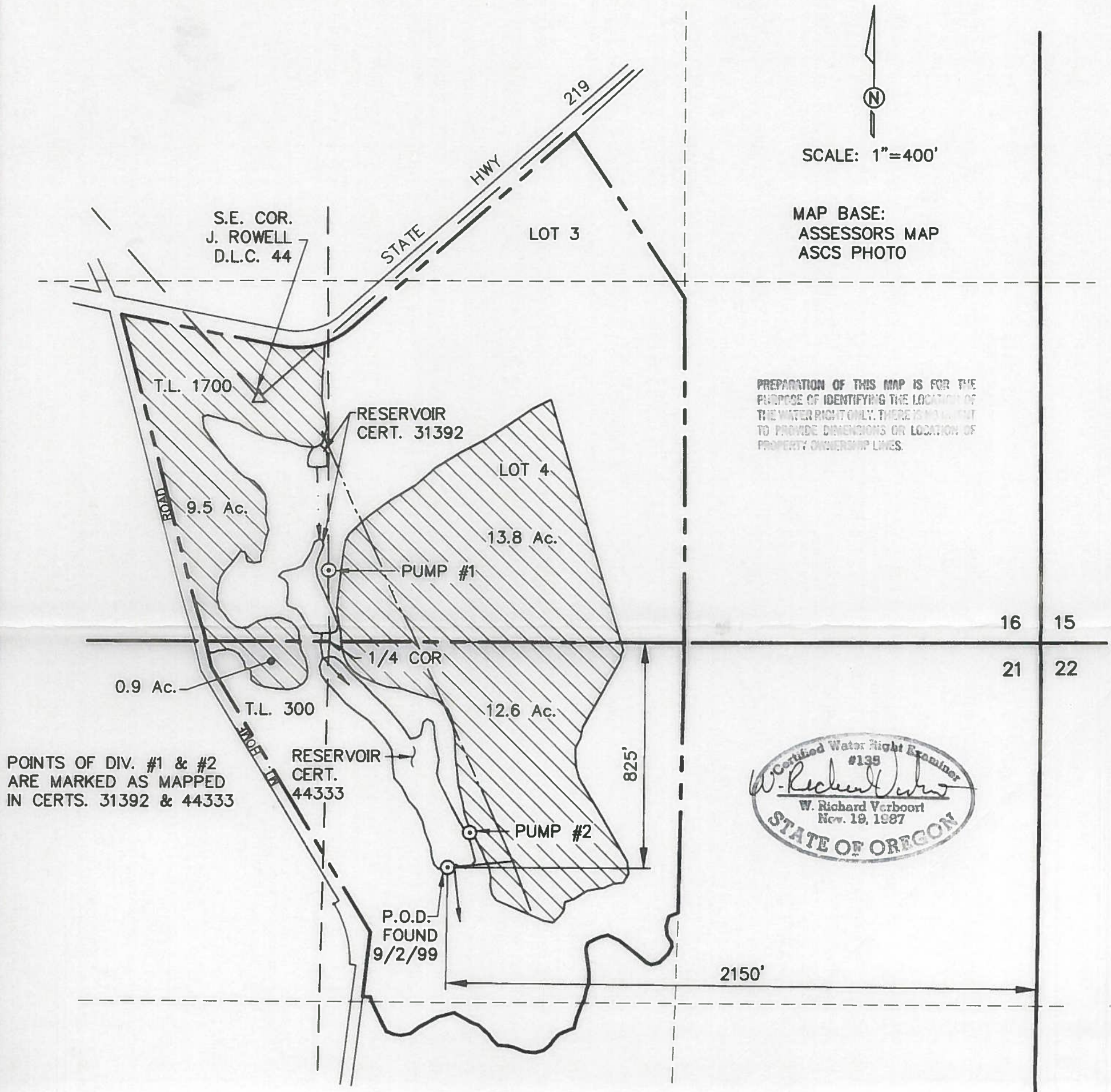

POINTS OF DIV. #1 & #2
ARE MARKED AS MAPPED
IN CERTS. 31392 & 44333

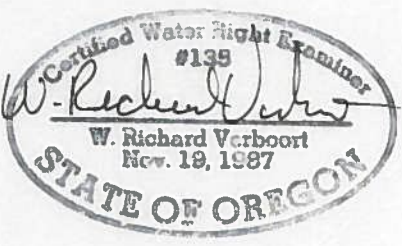

FINAL PROOF SURVEY
UNDER
APPLICATION 71434 PERMIT 51933
SURVEYED SEPTEMBER 2, 1999

RECEIVED
JUN 15 2000

WATER RESOURCES DEPT.
SALEM, OREGON

VERBOORT ENGINEERING
AGRICULTURE · CIVIL · WATER RESOURCES
HILLSBORO, OREGON

	by	date
designed	WRV	9/03/99
drawn	JER	9/03/99
checked	WRV	9/03/99
drawing no.	99-B-07	
sheet no.	1 / 1	

EAGLE ELSNER, INC.

P.O. BOX 23294
TIGARD, OR 97223