

COBU MAP 923

R:\ODFW\644-06\ladd_R12686-89 & R12965COBU\2015\DOCS\R12686 Per 2\COBU R-12686 BASE.DWG, 7/2/2015 9:45:04 AM

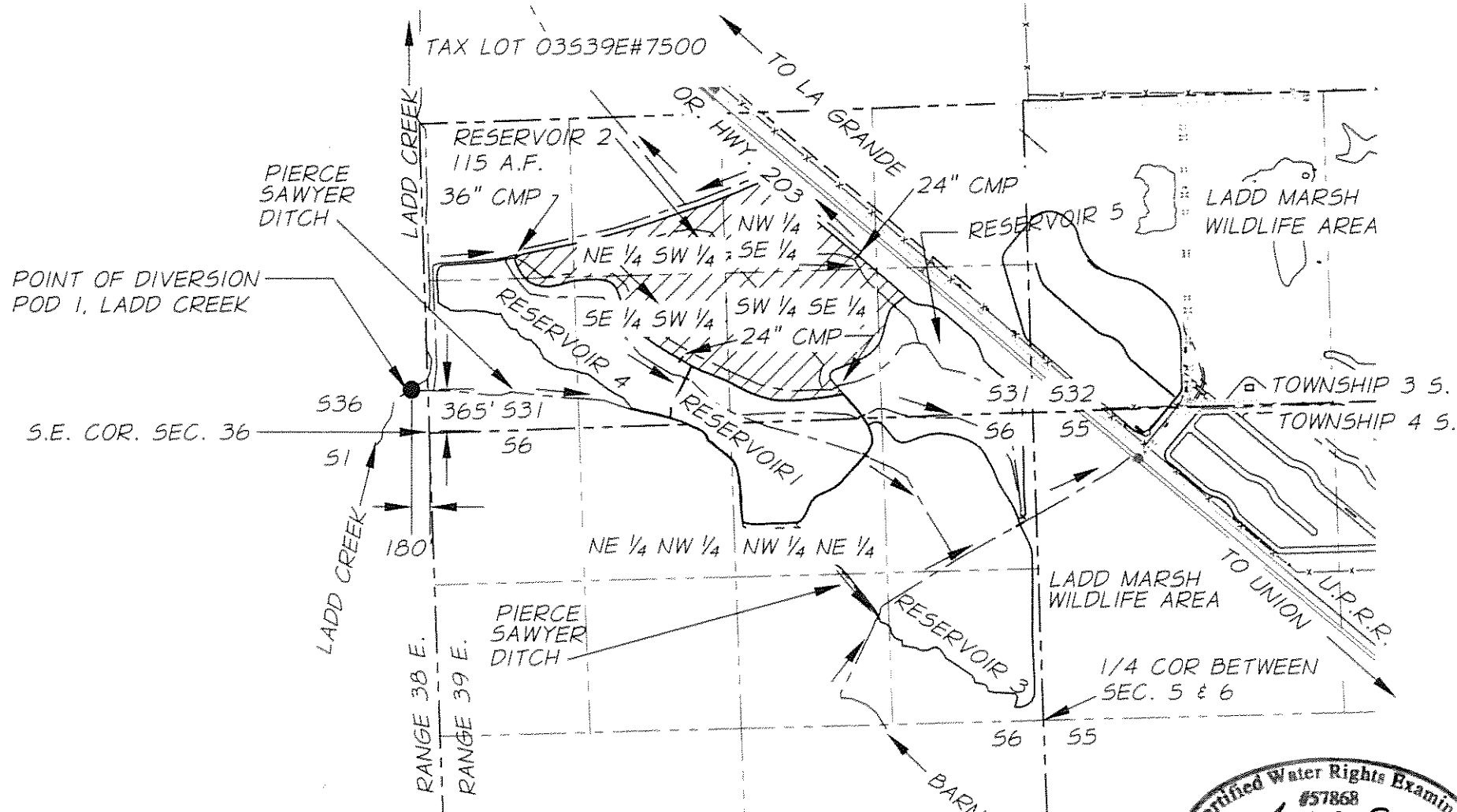

PLACE OF USE

- NE 1/4 SW 1/4
 - SE 1/4 SW 1/4
 - SW 1/4 SW 1/4
 - NW 1/4 SW 1/4
 - SE 1/4 SE 1/4
 - SW 1/4 SE 1/4
 - NW 1/4 SE 1/4
- SECTION 31 T.3 S. R.39 E.

1" = 1320'
 SEC. 31 T.3 S. R.39E. W.M.
 UNION COUNTY, OREGON

CHARACTER OF USE IS
 WETLAND ENHANCEMENT (WILDLIFE)

NOTE:
 THIS MAP IS FOR THE
 PURPOSE OF LOCATING A
 WATER RIGHT ONLY AND
 IS NOT INTENDED TO
 PROVIDE LEGAL
 DIMENSIONS OR
 LOCATIONS OF
 PROPERTY LINES.

RESERVOIR 2 NOTES

1. RESERVOIR 2 HAS AN AVERAGE DAM HEIGHT OF 4 FEET AND COVERS AN AREA OF 76 ACRES. THE RESERVOIR CAN HOLD A MAXIMUM STORAGE VOLUME OF WATER OF 115 ACRE FEET, WHEN THE WATER IS AN AVERAGE OF 1.5 FEET DEEP.

GENERAL NOTES

1. POD1, AT PIERCE SAWYER DITCH IS LOCATED 365 FEET NORTH AND 180 FEET WEST FROM THE S.E. COR. OF SECTION 36, T.35.,R.38E. IN THE SE 1/4 OF THE SE 1/4 OF SEC. 36. A WEIR IS LOCATED AT POD1.

2. THERE IS A FISHSCREEN AND FISH BY PASS DEVICE AT POD1 THAT ARE LOCATED 143' EAST OF POD1 ALONG PIERCE SAWYER DITCH.

JOB # 644-06 (217)

DATE OF SURVEY: 01/22/2015

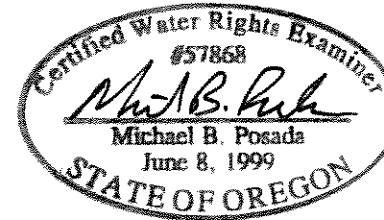

EXPIRATION DATE: 12-31-16

SIGNED: 07-06-2015

RECEIVED

JUL 09 2015

OWRD

LADD MARSH WILDLIFE AREA
 WETLANDS RESTORATION PROJECT
 PERMIT R-12686 - RESERVOIR 2

LEGEND

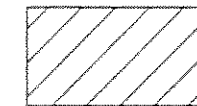

R-12686 - RESERVOIR 2
 AUTHORIZED PLACE OF USE -
 TAX LOT 035 39E #7500



POINT OF DIVERSION - POD 1,
 LADD CREEK & PIERCE
 SAWYER DITCH



CENTERLINE DITCH OR WATERWAY

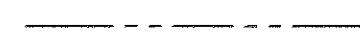

SECTION LINE



1/4 SECTION LINE



WATER/DITCH FLOW



CLAIM OF BENEFICIAL USE MAP
 OREGON DEPARTMENT OF FISH & WILDLIFE
 2501 SW 1ST AVE. PORTLAND, OR. 97201
 APP R-84023 PERMIT R-12686

FIGURE

1