

CORU MAP 924

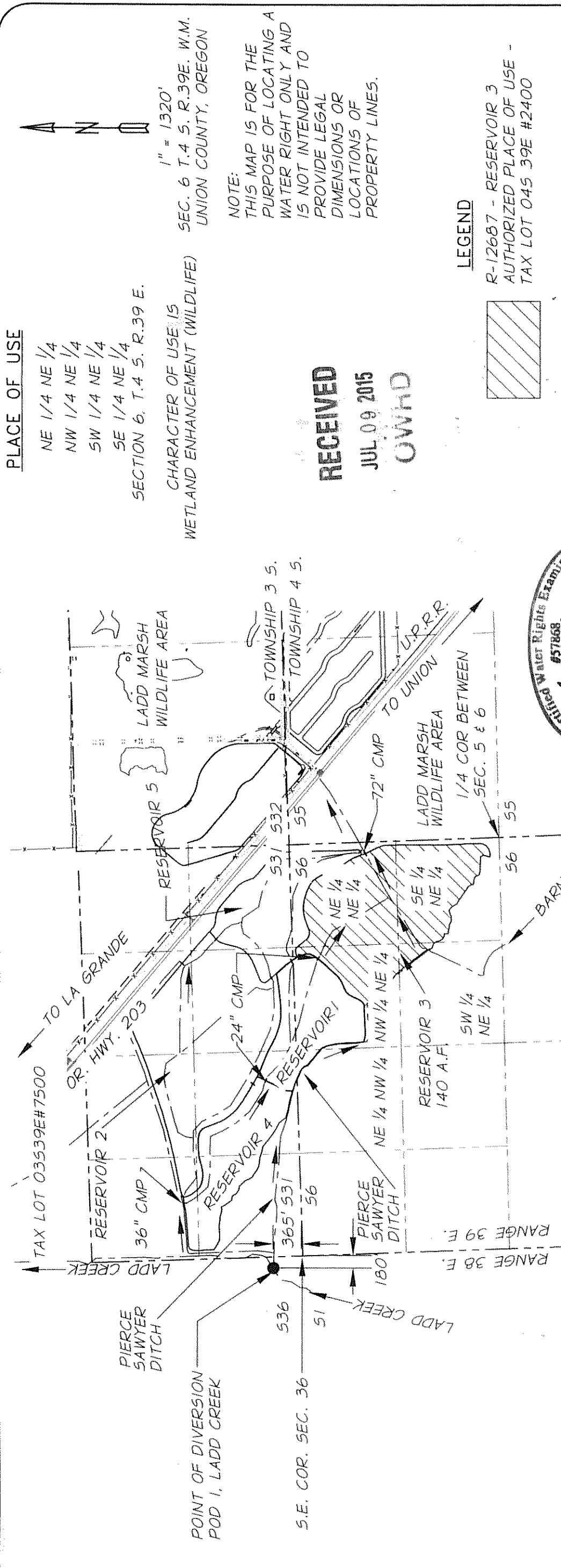

**PLACE OF USE**  
 NE 1/4 NE 1/4  
 NW 1/4 NE 1/4  
 SW 1/4 NE 1/4  
 SE 1/4 NE 1/4  
 SECTION 6, T.4 S. R.39 E.

**CHARACTER OF USE IS**  
 WETLAND ENHANCEMENT (WILDLIFE)

1" = 1320'  
 SEC. 6 T.4 S. R.39E. W.M.  
 UNION COUNTY, OREGON

**NOTE:**  
 THIS MAP IS FOR THE  
 PURPOSE OF LOCATING A  
 WATER RIGHT ONLY AND  
 IS NOT INTENDED TO  
 PROVIDE LEGAL  
 DIMENSIONS OR  
 LOCATIONS OF  
 PROPERTY LINES.

**RECEIVED**  
 JUL 09 2015  
 OWHD

**LEGEND**

R-12687 - RESERVOIR 3  
 AUTHORIZED PLACE OF USE -  
 TAX LOT 045 39E #2400

POINT OF DIVERSION - POD 1,  
 LADD CREEK & PIERCE  
 SAWYER DITCH

CENTERLINE DITCH OR WATERWAY

SECTION LINE

1/4 SECTION LINE

WATER/DITCH FLOW

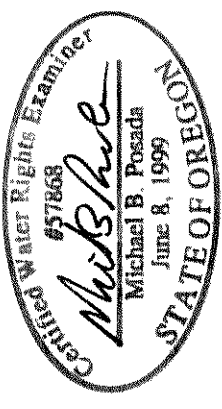

EXPIRATION DATE: 12-31-16

SIGNED: 07-06-2015

**RESERVOIR 3 NOTES**

1. RESERVOIR 3 HAS AN AVERAGE DAM HEIGHT OF 5 FEET AND COVERS AN AREA OF 68 ACRES. THE RESERVOIR CAN HOLD A MAXIMUM STORAGE VOLUME OF WATER OF 140 ACRE FEET, WHEN THE WATER IS AN AVERAGE OF 2.0 FEET DEEP.

**GENERAL NOTES**

1. POD1, AT PIERCE SAWYER DITCH IS LOCATED 365 FEET NORTH AND 180 FEET WEST FROM THE S.E. COR. OF SECTION 36, T.35.R.38E. IN THE SE 1/4 OF THE SE 1/4 OF SEC. 36. A WEIR IS LOCATED AT POD1.
2. THERE IS A FISHSCREEN AND FISH BY PASS DEVICE AT POD1 THAT ARE LOCATED 143' EAST OF POD1 ALONG PIERCE SAWYER DITCH.

JOB # 644-06 (217)  
 DATE OF SURVEY: 01/22/2015

LADD MARSH WILDLIFE AREA  
 WETLANDS RESTORATION PROJECT  
 PERMIT R-12687 - RESERVOIR 3

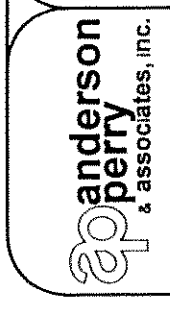

**CLAIM OF BENEFICIAL USE MAP**  
 OREGON DEPARTMENT OF FISH & WILDLIFE  
 2501 SW 1ST AVE. PORTLAND, OR. 97201  
 APP R-84024 PERMIT R-12687

**FIGURE 1**