

COBU MAP # 925

R:\ODFW\64-06Ladd\_R12685-89 & R12965COBU2015\DOCS\R12688 Res-4\COBU R-12688 BASE DWG. 7/2/2015 10:07:16 AM

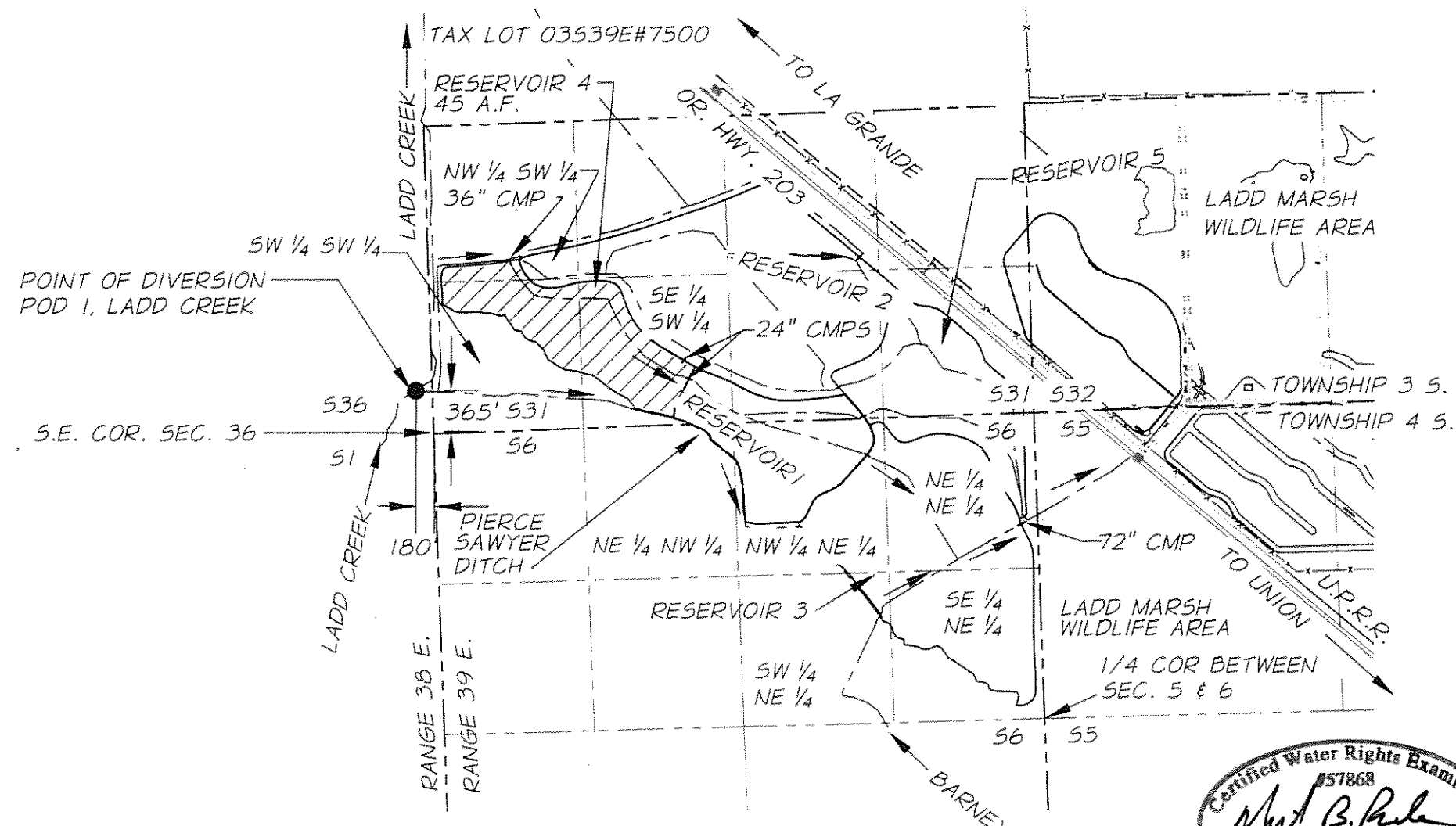

**PLACE OF USE**  
 SE 1/4 SW 1/4  
 SW 1/4 SW 1/4  
 NW 1/4 SW 1/4  
 SECTION 31, T.3 S. R.39 E.  
 CHARACTER OF USE IS  
 WETLAND ENHANCEMENT (WILDLIFE)

1" = 1320'  
 SEC. 31 T.3 S. R.39E. W.M.  
 UNION COUNTY, OREGON

NOTE:  
 THIS MAP IS FOR THE  
 PURPOSE OF LOCATING A  
 WATER RIGHT ONLY AND  
 IS NOT INTENDED TO  
 PROVIDE LEGAL  
 DIMENSIONS OR  
 LOCATIONS OF  
 PROPERTY LINES.

**RECEIVED**  
 JUL 09 2015  
 OWRD

**RESERVOIR 4 NOTES**

1. RESERVOIR 4 HAS AN AVERAGE DAM HEIGHT OF 4 FEET AND COVERS AN AREA OF 30 ACRES. THE RESERVOIR CAN HOLD A MAXIMUM STORAGE VOLUME OF WATER OF 45 ACRE FEET, WHEN THE WATER IS AN AVERAGE OF 1.5 FEET DEEP.

**GENERAL NOTES**

1. POD1, AT PIERCE SAWYER DITCH IS LOCATED 365 FEET NORTH AND 180 FEET WEST FROM THE S.E. COR. OF SECTION 36, T.3S.,R.38E. IN THE SE 1/4 OF THE SE 1/4 OF SEC. 36. A WEIR IS LOCATED AT POD1.
2. THERE IS A FISHSCREEN AND FISH BY PASS DEVICE AT POD1 THAT ARE LOCATED 143' EAST OF POD1 ALONG PIERCE SAWYER DITCH.

JOB # 644-06 (217)  
 DATE OF SURVEY: 01/22/2015

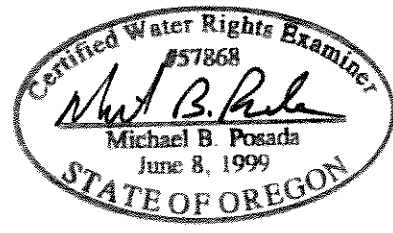

EXPIRATION DATE 12-31-16

SIGNED: 07-06-2015

**LEGEND**

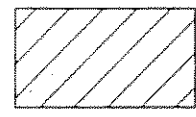

R-12688 - RESERVOIR 4  
 AUTHORIZED PLACE OF USE -  
 TAX LOT 035 39E #7500



POINT OF DIVERSION - POD 1,  
 LADD CREEK & PIERCE  
 SAWYER DITCH



CENTERLINE DITCH OR WATERWAY

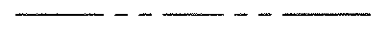

SECTION LINE



1/4 SECTION LINE



WATER/DITCH FLOW

LADD MARSH WILDLIFE AREA  
 WETLANDS RESTORATION PROJECT  
 PERMIT R-12688 - RESERVOIR 4

	CLAIM OF BENEFICIAL USE MAP	<b>FIGURE</b>  <b>1</b>
	OREGON DEPARTMENT OF FISH & WILDLIFE	
	2501 SW 1ST AVE. PORTLAND, OR. 97201	
	APP R-84025 PERMIT R-12688	