

10DFW1644-06Ladd.R12685-89 & R12965-COBU2015\POCS\12689 Res 5\CBU R-12689 BASE.DWG, 7/2/2015 10:50:32 AM

COBU MAP 926

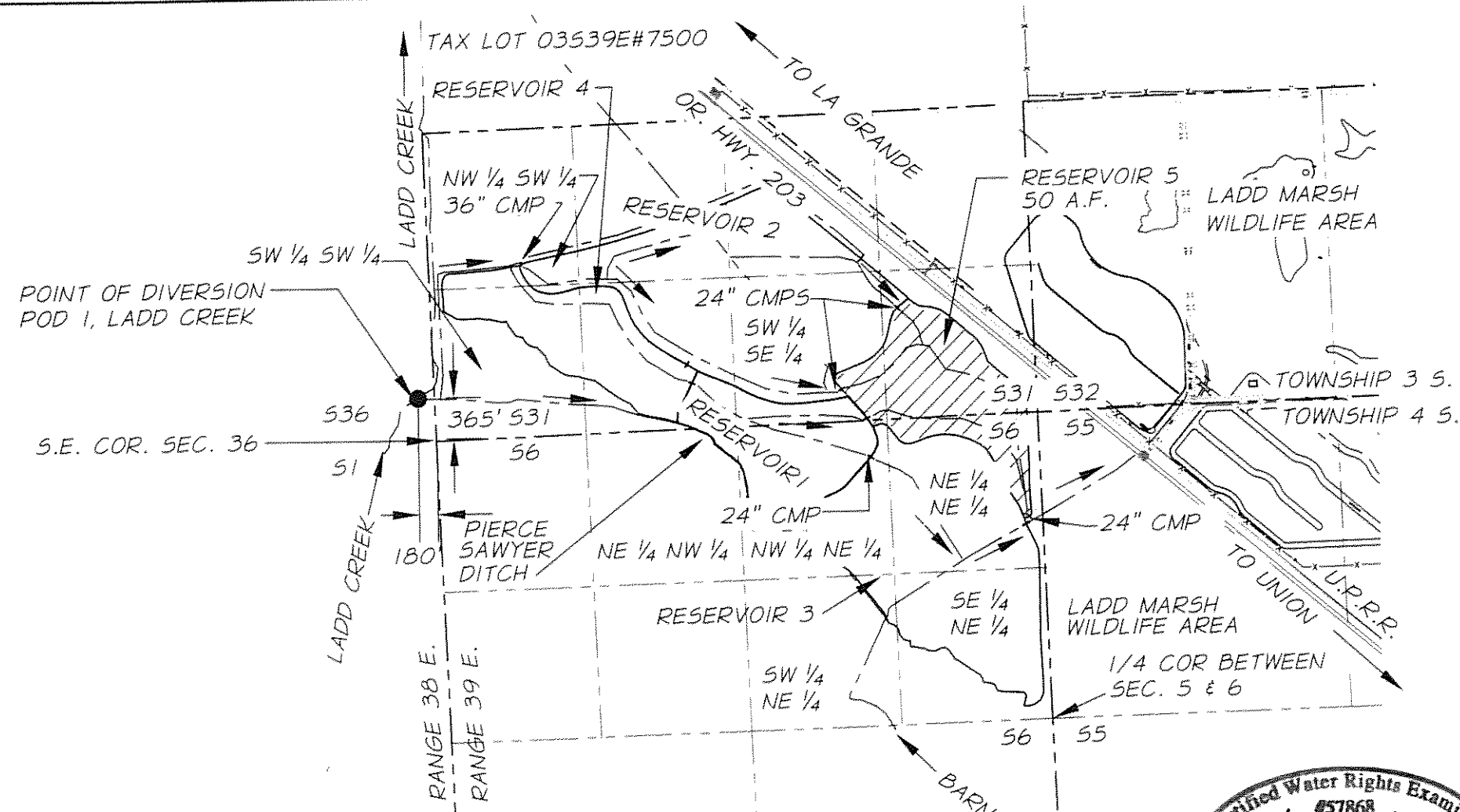

**PLACE OF USE**  
 SE 1/4 SE 1/4  
 SW 1/4 SE 1/4  
 SECTION 31, T.3 S. R.39 E.  
 NE 1/4 NE 1/4  
 NW 1/4 NE 1/4  
 SECTION 6, T.4 S. R.39 E.  
 CHARACTER OF USE IS  
 WETLAND ENHANCEMENT (WILDLIFE)

1" = 1320'  
 SEC. 31 T.3 S. R.39E. W.M.  
 SEC. 6 T.4 S. R.39E. W.M.  
 UNION COUNTY, OREGON

NOTE:  
 THIS MAP IS FOR THE  
 PURPOSE OF LOCATING A  
 WATER RIGHT ONLY AND  
 IS NOT INTENDED TO  
 PROVIDE LEGAL  
 DIMENSIONS OR  
 LOCATIONS OF  
 PROPERTY LINES.



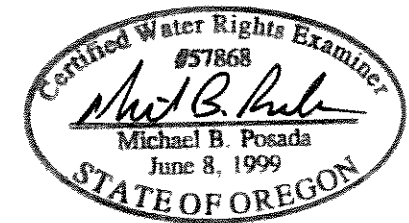

**RECEIVED**  
 JUL 09 2015  
 OWR

**RESERVOIR 5 NOTES**  
 1. RESERVOIR 5 HAS AN AVERAGE DAM HEIGHT OF 3 FEET AND COVERS AN AREA OF 32 ACRES. THE RESERVOIR CAN HOLD A MAXIMUM STORAGE VOLUME OF WATER OF 50 ACRE FEET, WHEN THE WATER IS AN AVERAGE OF 1.5 FEET DEEP.

**GENERAL NOTES**  
 1. POD1, AT PIERCE SAWYER DITCH IS LOCATED 365 FEET NORTH AND 180 FEET WEST FROM THE S.E. COR. OF SECTION 36, T.3S..R.38E. IN THE SE 1/4 OF THE SE 1/4 OF SEC. 36. A WEIR IS LOCATED AT POD1.  
 2. THERE IS A FISHSCREEN AND FISH BY PASS DEVICE AT POD1 THAT ARE LOCATED 143' EAST OF POD1 ALONG PIERCE SAWYER DITCH.  
 JOB # 644-06 (217)  
 DATE OF SURVEY: 01/22/2015

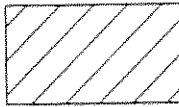

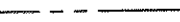
EXPIRATION DATE: 12-31-16  
 SIGNED: 07-06-2015

- LEGEND**
-  R-12689 - RESERVOIR 5 AUTHORIZED PLACE OF USE - TAX LOT 035 39E #7500 & TAX LOT 045 39E #2400
  -  POINT OF DIVERSION - POD 1, LADD CREEK & PIERCE SAWYER DITCH
  -  CENTERLINE DITCH OR WATERWAY
  -  SECTION LINE
  -  1/4 SECTION LINE
  -  WATER/DITCH FLOW

LADD MARSH WILDLIFE AREA  
 WETLANDS RESTORATION PROJECT  
 PERMIT R-12689 - RESERVOIR 5

	<p>CLAIM OF BENEFICIAL USE MAP          OREGON DEPARTMENT OF FISH &amp; WILDLIFE          2501 SW 1ST AVE. PORTLAND, OR. 97201          APP R-84026 PERMIT R-12689</p>	<p>FIGURE  <b>1</b></p>
---	--	-----------------------------