

CLAIM OF BENEFICIAL USE
 FOR W.C. ALBRO LIVING TRUST
 BY DUANE W. KIRBY
 T22S, R8W, SEC 5 & 8 WM
 APPLICATION NO 73096
 PERMIT NO 54011
 TAX LOT 400
 DOUGLAS COUNTY

NO METER REQUIRED, NO FISH SCREEN REQUIRED, AND NO BY-PASS DEVICE REQUIRED. SEE LETTER FROM ODFW.

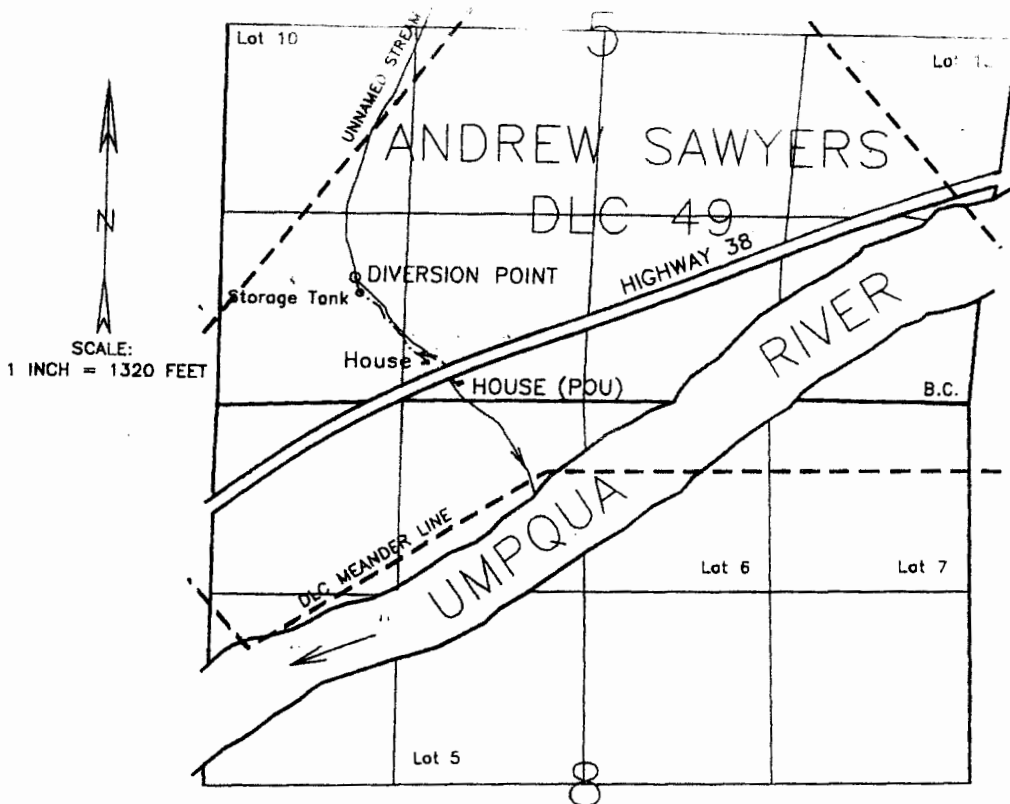

THE DIVERSION POINT IS LOCATED 800 FEET NORTH AND 4300 FEET WEST FROM THE SOUTHEAST CORNER OF SECTION 5.

1 1/2" PIPE LINE

THE PURPOSE OF THIS MAP IS TO IDENTIFY THE LOCATION OF THE WATER RIGHT. IT IS NOT INTENDED TO PROVIDE INFORMATION RELATIVE TO THE LOCATION OF PROPERTY OWNERSHIP BOUNDARY LINES.

RECEIVED

JUN 10 2010

WATER RESOURCES DEPT
 SALEM, OREGON

