

**CLAIM OF BENEFICIAL USE SURVEY**  
**LOCATED IN THE SOUTHWEST ONE-QUARTER OF THE**  
**SOUTHWEST ONE-QUARTER OF SECTION 32,**  
**TOWNSHIP 10 SOUTH, RANGE 17 EAST, WILLAMETTE MERIDIAN,**  
**JEFFERSON COUNTY, OREGON**

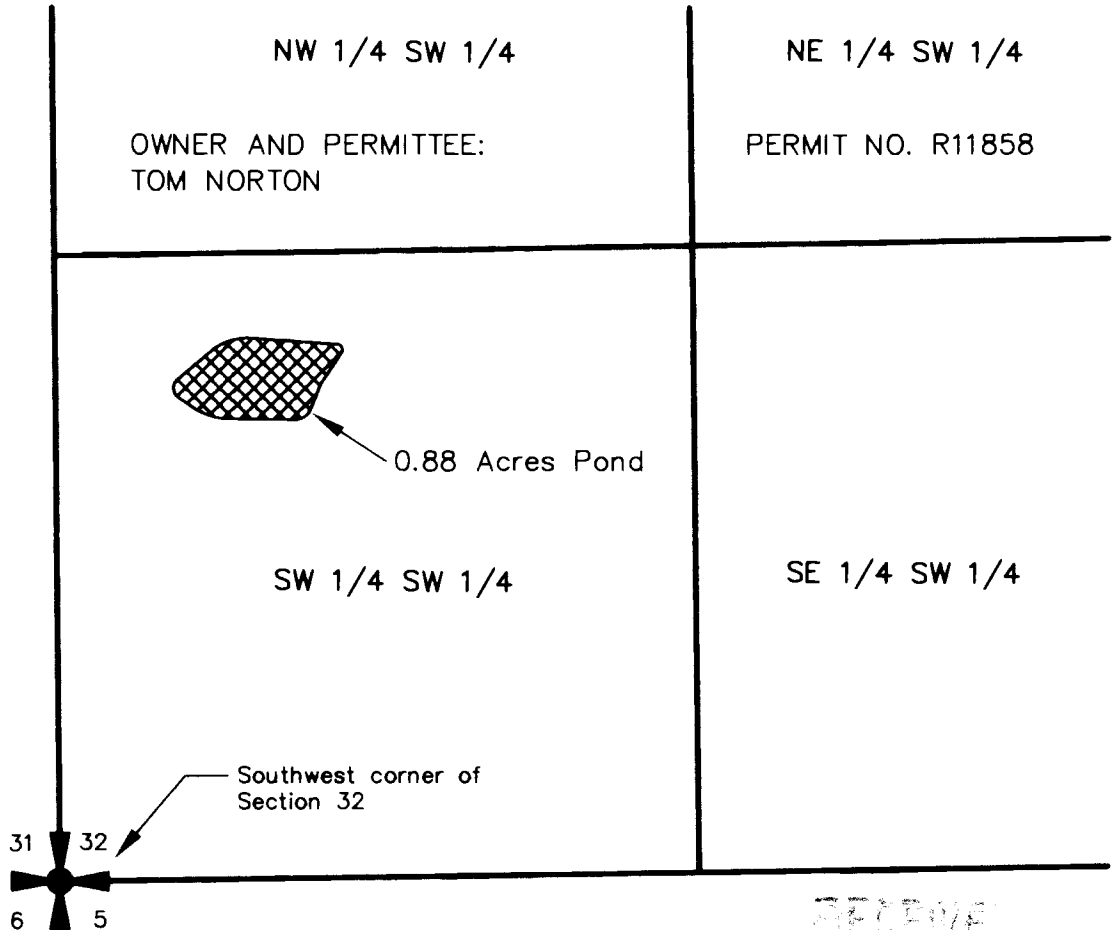

 = PRIMARY WATER RIGHTS  
 IN SW 1/4 SW 1/4 = 0.88 AC.

RECEIVED  
 JUN 17 2008  
 WATER RIGHTS DIVISION  
 SALEM, OREGON

I, James R. Tye, Certified Water Right Examiner in the State of Oregon, hereby certify that this water rights survey map was prepared under my direct supervision.

The preparation of this map is for the purpose of identifying the location of the water right only and has no intent to provide dimensions or locations of property ownership lines.

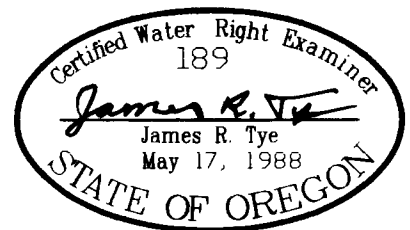

SCALE 1"=400'	DATE 7-31-08	SURVEY BY GPS & SURVEY	DRAWN BY K.B.	ORDER NO. 6993-22
---------------	--------------	------------------------	---------------	-------------------

**SUN COUNTRY ENGINEERING & SURVEYING, INC.**  
 920 SE ARMOUR ROAD BEND, OREGON 97702 PHONE 382-8882