

EXHIBIT MAP

AREA IRRIGATED BY SOLID SET BIG GUNS

RECEIVED

OCT 03 2007

WATER RESOURCES DEPT
SALEM OREGON

1/4 CO..
BR. CAP

31
32

NW1/4 SW1/4

Certified Water Right Examiner
073
S.D.K.
Gary D. Kaiser
Nov. 19, 1987
STATE OF OREGON

PUMP HOUSE

SLOUGH



9.9

RECEIVED

OCT 03 2007

WATER RESOURCES DEPT
SALEM OREGON

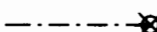
AGATE ROAD

-  = 6" BURIED PVC LATERALS
-  = SOLID SET BIG GUNS
1.1" NOZZLE
-  = AREA IR.. BY SOLID SET
GUNS - SEE EXHIBIT MAP



SCALE 1" = 200'

T.35S.,R.1W.,W.M.
 Tax Lot No. 351W 32-1000

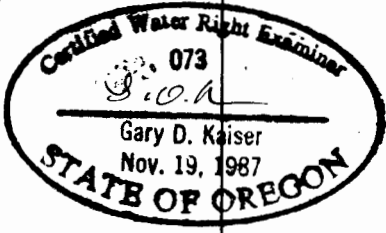
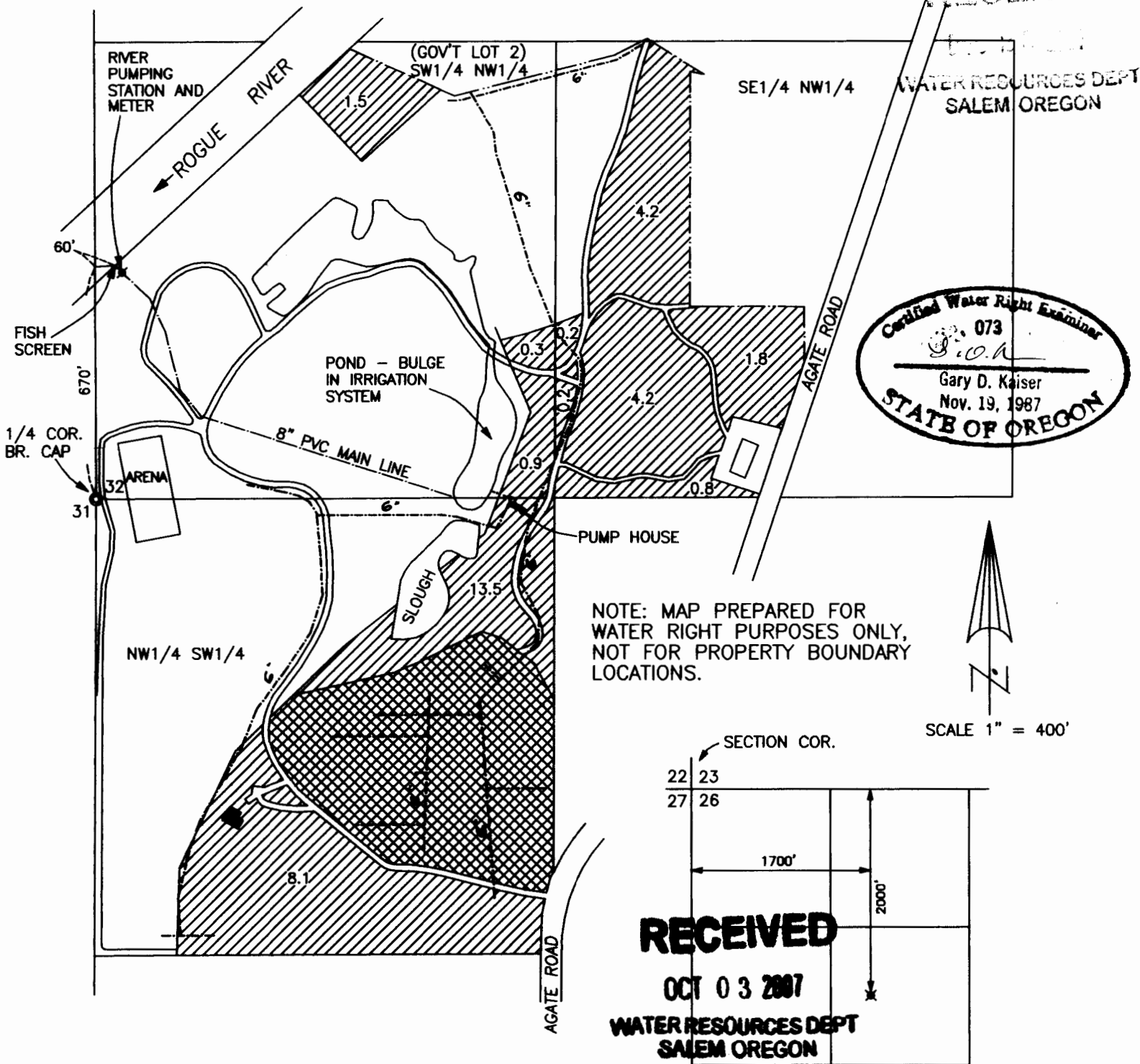

NOTE: MAP PREPARED FOR WATER RIGHT PURPOSES ONLY, NOT FOR PROPERTY BOUNDARY LOCATIONS.

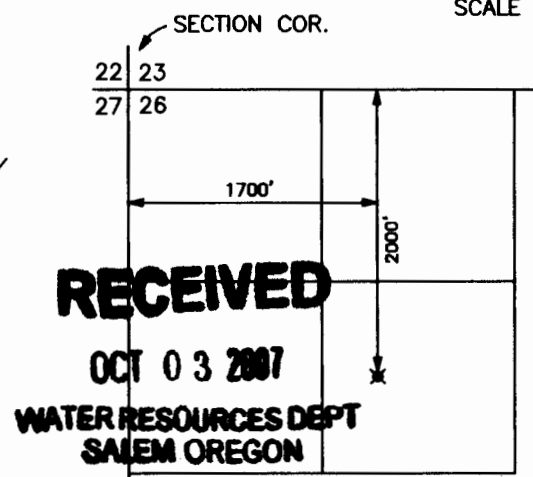
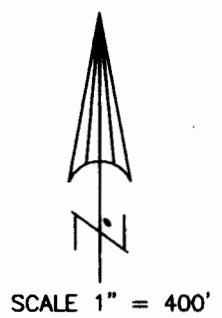



CLAIM OF BENEFICIAL USE MAP
 APPLICATION NOS. S-84644 AND S-85231
 PERMIT NOS. 53806 AND 54031

IN THE NAME OF PHEASANTBROOK LLC, JAMES J. BAYER AND TONI ISOLA-BAYER
 12155 AGATE ROAD
 EAGLE POINT, OREGON 97524

MAP PREPARED SEPTEMBER 23, 2007
 BY GARY D. KAISER

LOST CREEK RESERVIOR
 POINT OF DIVERSION
 T.33S.,R.1E.,W.M.
 SCALE 1" = 1320'

-  9.9 = AREA IRR. BY SOLED SET GUNS - SEE EXHIBIT MAP
-  25.8 = AREA IRR. BY GUNS ON PORTABLE CARTS