

T2N., R33E., W.M.

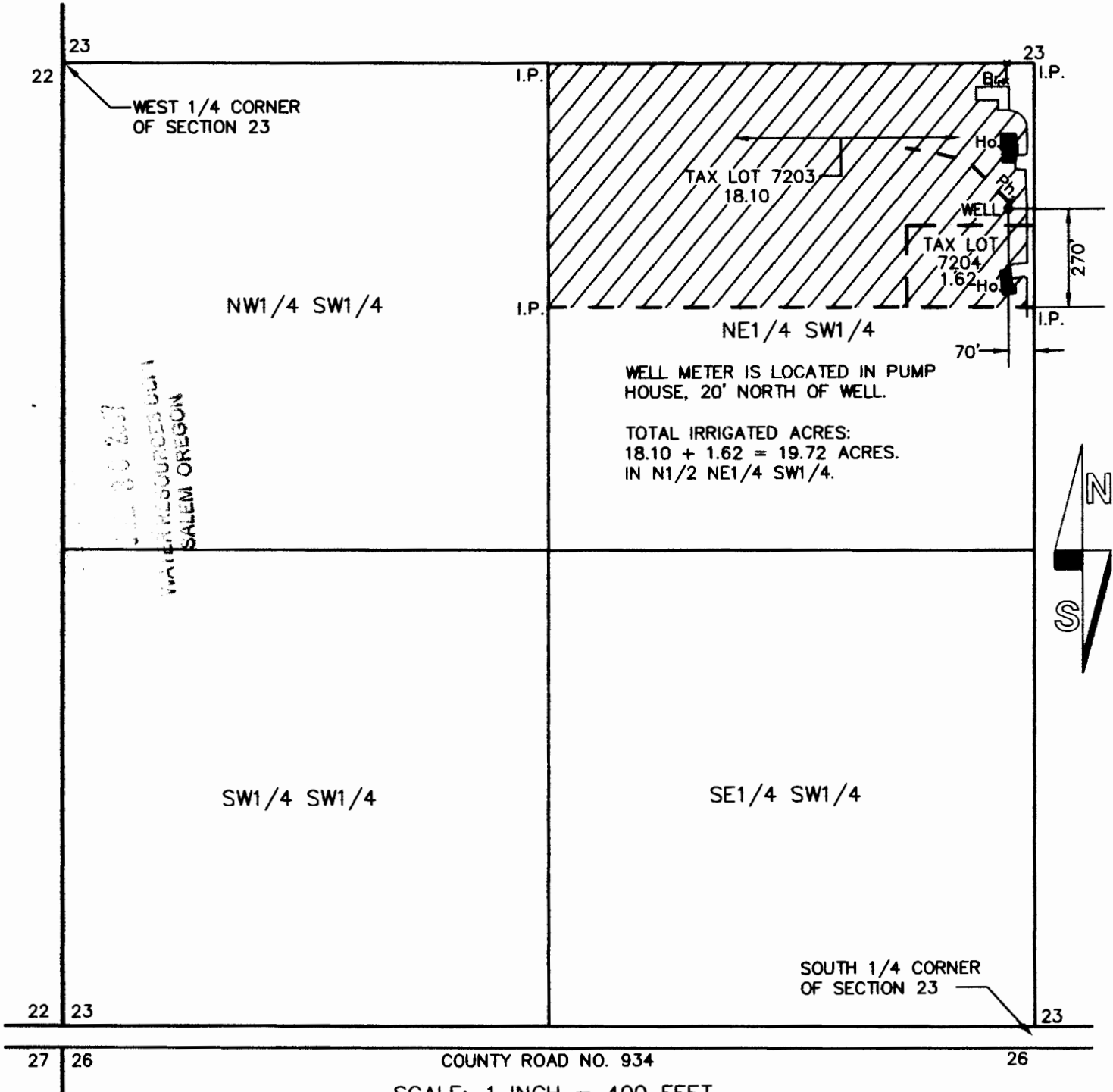

WATER RESOURCES DIV  
SALEM OREGON



SCALE: 1 INCH = 400 FEET

WELL IS LOCATED 270' N. AND 70' W. FROM THE C-N-S 1/64TH CORNER OF SECTION 23, T2N., R33E., W.M..

 19.72 ACRES IRRIGATION.

--- BURIED IRRIGATION MAIN LINE.

CLAIM OF BENEFICIAL USE  
UNDER

APPLICATION NO. G-14334 PERMIT NO. G-13172  
IN THE NAME OF

KEVIN AND JOSIE VAN DORN  
SURVEYED JUNE 29, 2007 BY W.R. WELLS

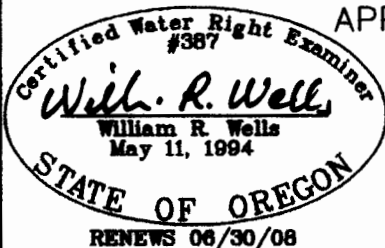

THIS MAP IS FOR THE PURPOSE OF IDENTIFYING THE LOCATION OF WATER RIGHTS ONLY AND IS NOT INTENDED TO PROVIDE THE LEGAL DIMENSIONS OR LOCATIONS OF PROPERTY OWNERSHIP LINES.