

PART OF SECTIONS 4 & 5, T.4S, R.1E, W.M.

CLACKAMAS COUNTY

located in DLG 48 *plward 7/17/2015*

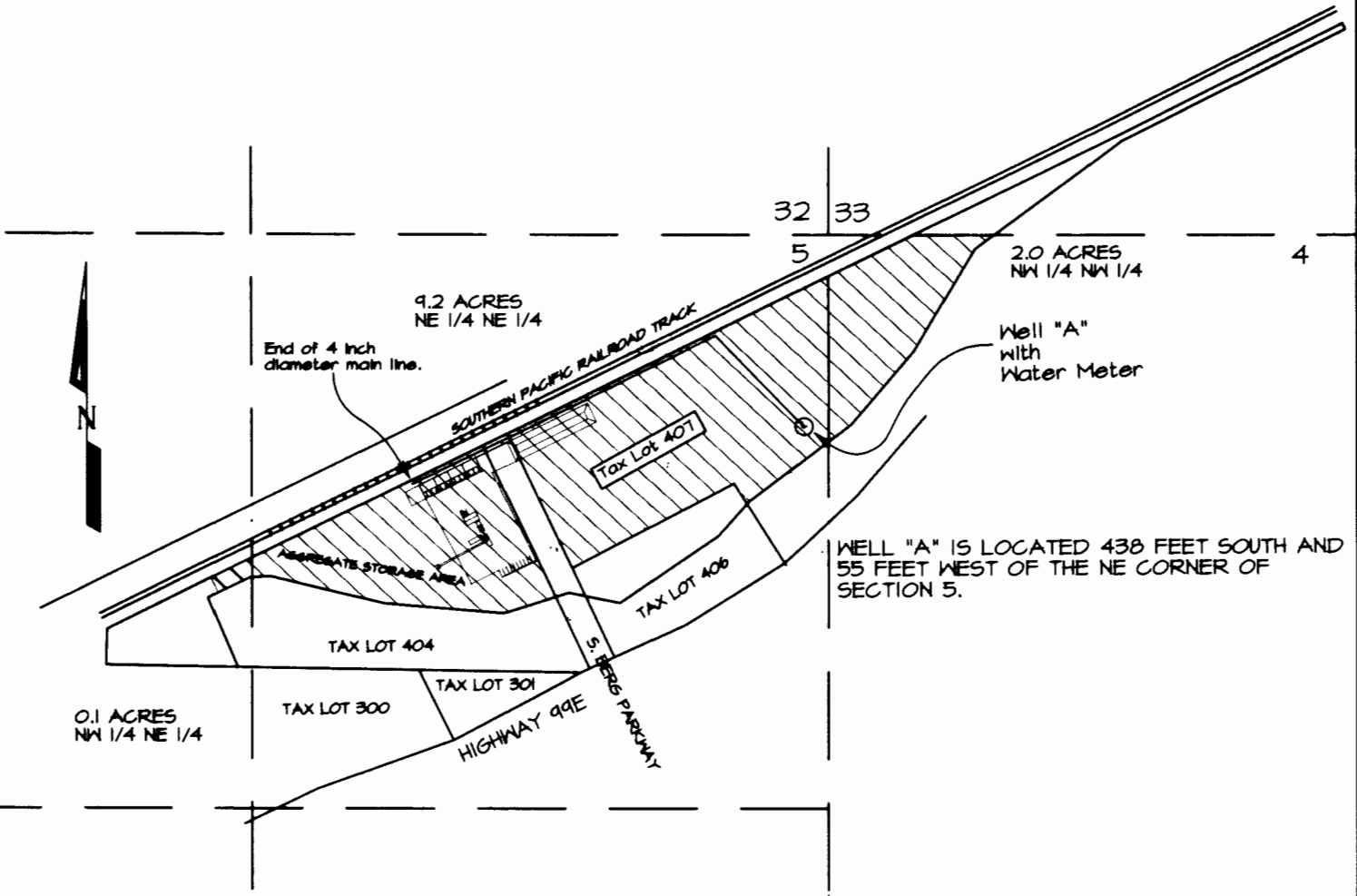

CLAIM OF BENEFICIAL USE MAP  
FOR

ADRIAN FISHER

APPLICATION NO. G-14779

PERMIT NO. G-13684

 AREA OF USE FOR  
APPLICATION NO. G-14779

Scale: 1 in = 400 ft

THE PREPARATION OF THIS MAP IS FOR THE  
PURPOSE OF IDENTIFYING THE LOCATION  
OF THE WATER RIGHT ONLY AND HAS NO  
INTENT TO PROVIDE DIMENSIONS OR LOCATION  
OF PROPERTY OWNERSHIP LINES

RECEIVED  
MAR 24 2008  
WATER RESOURCES DEPT  
SALEM, OREGON

