

CLAIM OF BENEFICIAL USE
 FOR: UMPQUA RIVERVIEW FARMS LLC
 BY: DUANE W. KIRBY
 DATE: JULY 15, 2008
 IN: S EVANS DLC 62, GOV'T LOTS 5- 8 OF SECTION 6, AND
 GOV'T LOT 5 OF SECTION 5, T26S,R6W W.M.
 APPLICATION NO: 72420
 PERMIT NO. 53404
 TAX LOT NO'S SEC 5 LOT 800 & SEC 6 LOT 500, 501, 502
 FISH SCREEN @ DIV. PT.

W T
 4/20/08
 SALES
 1

FLOWMETER NO 1 IS BETWEEN POD AND LOWER PUMP HOUSE
 FLOWMETER NO 2 IS IN THE UPHILL MAINLINE TO UPPER PUMP HOUSE

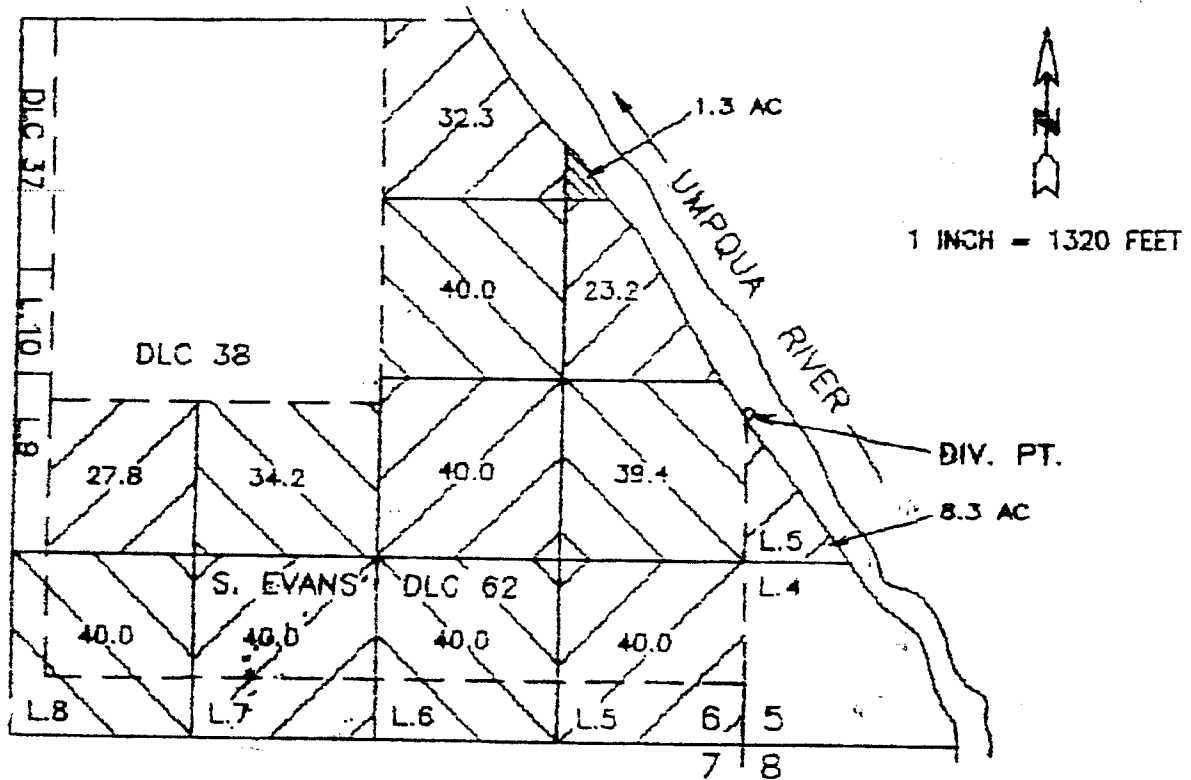

THE DIVERSION POINT IS LOCATED 2400 FEET NORTH AND 5 FEET EAST FROM
 THE SW CORNER OF SECTION 5, BEING WITHIN THE NW 1/4 OF THE SW 1/4
 OF SECTION 5, T 26 S, R 6 W, W M.

THE PURPOSE OF THIS MAP IS TO IDENTIFY THE
 LOCATION OF THE WATER RIGHT. IT IS NOT
 INTENDED TO PROVIDE LEGAL DIMENSIONS OR
 THE LOCATION OF PROPERTY OWNERSHIP LINES.

