

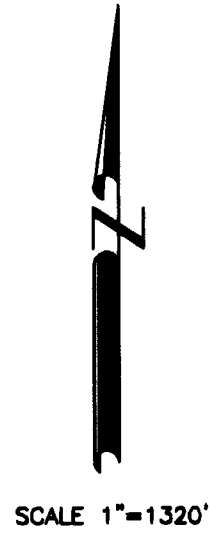

T.13S., R.32E., W.M.

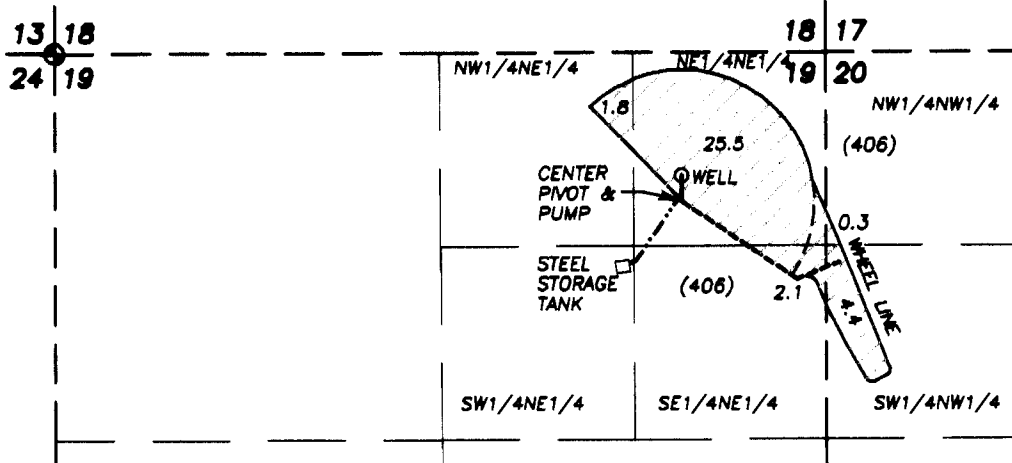

- POA (well and measuring device) is 835' S. and 4290' E. of the NW Cor. Sec. 19
- ◆ FOUND BRASS CAPPED MONUMENT
- BURIED MAIN LINE
- - - - - BURIED MAIN LINE
- () TAX LOT
-  PLACE OF USE

**FINAL PROOF SURVEY
 UNDER APPLICATION G-15684
 PERMIT G-15298**

IN NAME OF
ALLAN MULLIN
 BY

**ROBERT D. BAGETT
 BAGETT-GRIFFITH & BLACKMAN
 P.O. BOX 476
 JOHN DAY, OR. 97845
 (541) 575-1251**

SURVEY COMPLETED AUGUST 18, 2008

RECEIVED
 SEP 18 2008
 STATE OF OREGON
 DEPARTMENT OF LAND

NOTE: THE PREPARATION OF THIS MAP WAS FOR THE PURPOSE OF IDENTIFYING THE LOCATION OF THE PROPOSED WATER RIGHT AND HAS NO INTENT TO PROVIDE DIMENSIONS OR LOCATION OF PROPERTY OWNERSHIP LINES.

