

SE1/4SW1/4 of Section 35, T.35S., R.7W., W.M.

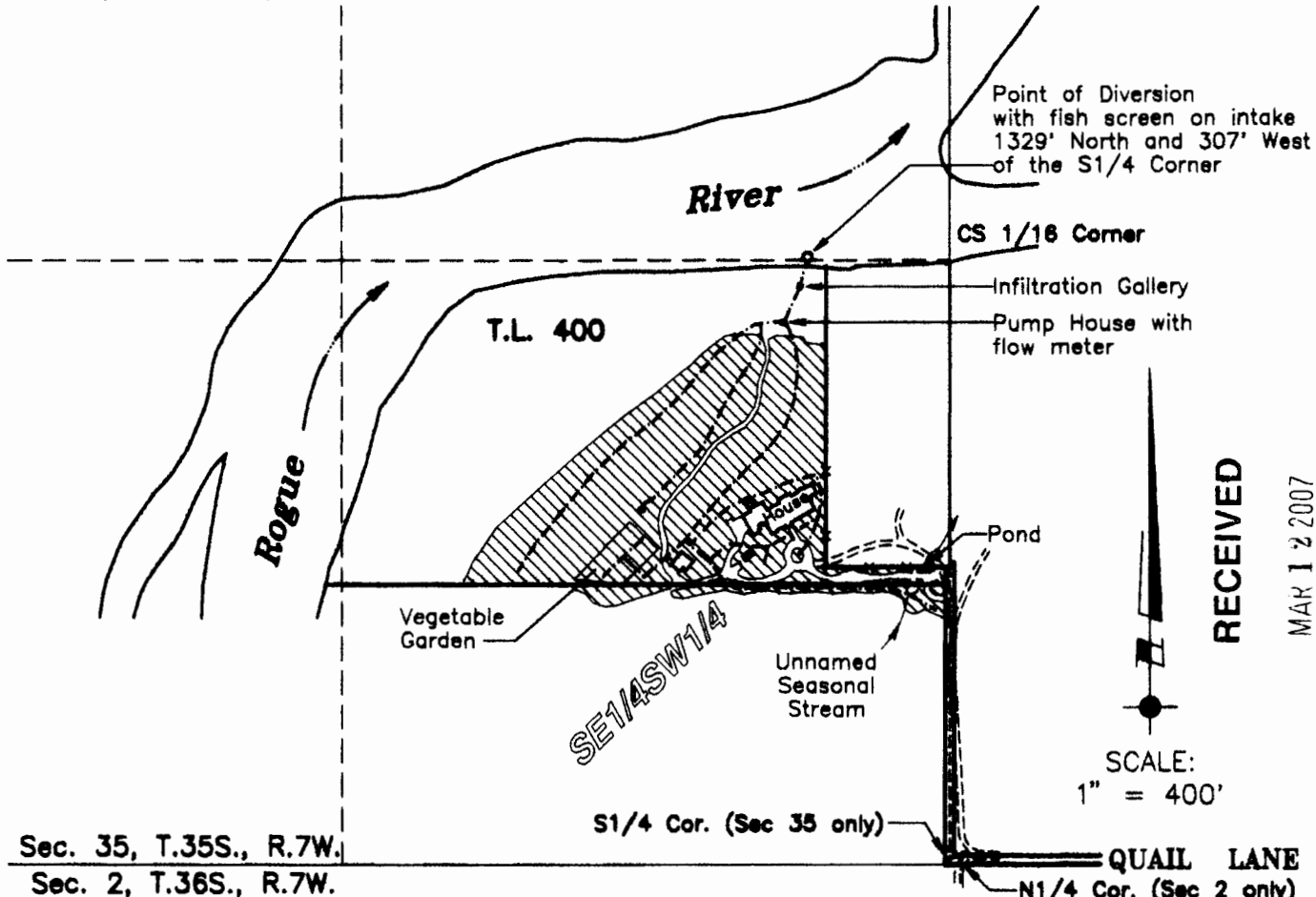

RECEIVED
MAR 12 2007

WATER RESOURCES DEPT
SALEM, OREGON

Sec. 35, T.35S., R.7W.
Sec. 2, T.36S., R.7W.

This plat was prepared for the purpose of identifying the location of the water right only. There is no intent to provide dimensions or locations of property ownership lines.

The ties to the Point of Diversion were surveyed from the S1/4 Corner based upon data provided per Survey No. 26-2001.

This survey was made using a Wild T-1600 Theomat and a Distomat DI-1600 E.D.M.I. with a combined accuracy of 1 second and 3 mm ± 2 ppm.

An eight page site report accompanies this plat.

Supporting Documents
Application No. S-85601
Permit No. 53974
Water Service Contract No. 029E101338

Priority Date: May 15, 2003

Usage: Irrigation of lawns, gardens and landscaping.

LEGEND:

-  Place of Use: 6.62 Acres
-  Approximate location of an underground 2" PVC pipe

SUBJECT PROPERTY: Tax Lot 400, Map No. 35-7-35-C

PROJECT NO.
695-00-269

DRAWING NO.
147-8.5.11

DATE:
1-30-2007

SCALE:
1" = 400'

SHEET NO.
1 of 1

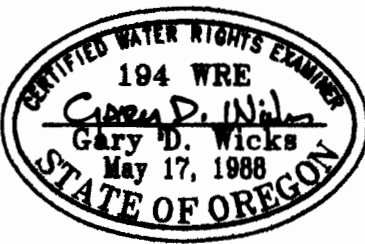

Renewal Date: 6-30-08

PLAT FOR CLAIM OF BENEFICIAL USE
LOCATED IN:
Government Lot 4 (SE1/4SW1/4) of Section 35
Township 35 South, Range 7 West, W.M.
Josephine County, Oregon

PREPARED FOR:
Ms. Christine Amen
503 Quail Lane
Grants Pass, OR 97526
Tel: 541-955-2729

PREPARED BY:
WICKS ENGINEERING & SURVEYING
311 N.E. "D" Street
Grants Pass, OR 97526
Tel: 541-479-3436
Fax: 541-479-1014