

# T3N. R2W., W.M.

MICHELLE AND JEFFREY TIMBERMAN

COLUMBIA COUNTY  
SECTION 24, T3N, R2W, WM  
33284 HILLCREST DRIVE  
SCAPPOOSE, OREGON 97056



SCALE: 1"=400'

NOTES:

WELL LOCATION (P.O.A.) IS 182 FT. S. AND  
903 FT. E. OF THE W 1/4 COR OF SECTION 24

P.O.U. - PLACE OF IRRIGATION USE  
WATER USE ACREAGE

NW 1/4 SW 1/4 - 3.55 AC

NE 1/4 SW 1/4 - 0.29 AC

TOTAL = 3.84 AC

PREPARATION OF THIS MAP IS  
FOR THE PURPOSE OF  
IDENTIFYING THE LOCATION OF  
THE WATER RIGHT ONLY. THERE  
IS NO INTENT TO PROVIDE  
DIMENSIONS OR LOCATION OF  
PROPERTY OWNERSHIP LINES.

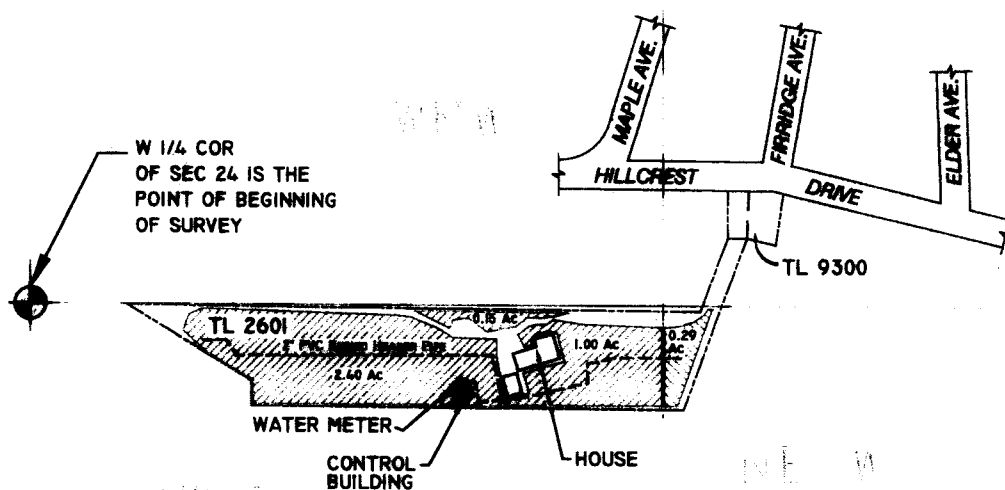

W 1/4 COR  
OF SEC 24 IS THE  
POINT OF BEGINNING  
OF SURVEY

(LOT 3 - OF WHICH TAX LOT 2601 IS A PORTION)

LEGEND

- WELL
- WATER METER
- ▨ IRRIGATED AREA
- - - UNDERGROUND PIPE
- — — PROPERTY LINE
- — — EASEMENT LINE
- ... USGS GRID

## FINAL PROOF SURVEY

AND CLAIM OF BENEFICIAL USE UNDER

Application No. G-14336, Permit No. G-13256

In The Name Of

Michelle and Jeffrey Timberman

for

Irrigation from a Well (POA) in the Multnomah Channel Sub-Basin

Surveyed September 26, 2006, by John E. Borden

RECEIVED

MAY 17 2007

WATER RESOURCES DEPT  
SALEM OREGON

Certified Water Right Examiner  
#172 WRE  
*John E. Borden*  
John E. Borden  
May 11, 1994  
Expires 12/31/2007

JOHN BORDEN CONSULTING

5597 RIVER STREET  
WEST LINN, OR. 97068  
503-723-4257

**TIMBERMAN WATER RIGHT  
FINAL PROOF SURVEY MAP**

FILE PATH & NAME: J31D/Timberman 5-15-2007