

FINAL PROOF SURVEY

APPLICATION S-71715 R-71704
 PERMIT 52421 R-11849
 SCALE 1" = 200 FEET

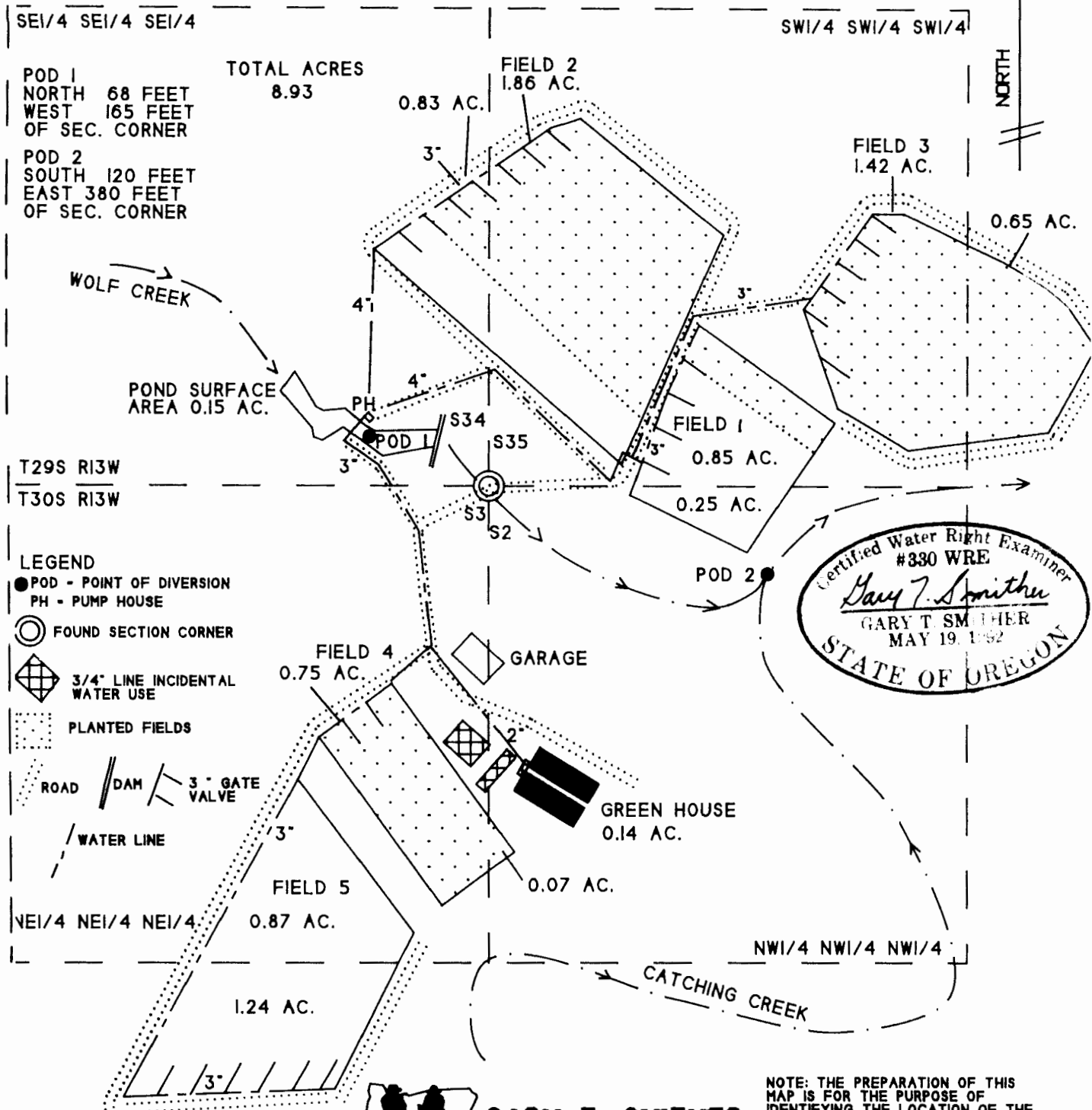

Certified Water Right Examiner
 #330 WRE
Gary T. Smither
 GARY T SMITHER
 MAY 19 1992
 STATE OF OREGON

PREPARED FOR
 MOORE MILL CO.
 P.O. BOX 277
 BANDON, OREGON 97411



GARY T. SMITHER
OREGON SURVEYOR

P.O. BOX 545, NORTH BEND, OREGON 97459
 FAX & PHONE: (541) 751-9824

NOTE: THE PREPARATION OF THIS MAP IS FOR THE PURPOSE OF IDENTIFYING THE LOCATION OF THE WATER RIGHT ONLY AND IS NOT INTENDED TO PROVIDE DIMENSION OR LOCATION OF PROPERTY OWNERSHIP LINES.

RECEIVED

MAY 1 1993

WATER RESOURCES DEPT.
 SALEM, OREGON