

# FINAL PROOF SURVEY

APPLICATION S-71715 R-71704

PERMIT 52421 R-11849

SCALE 1" = 200 FEET

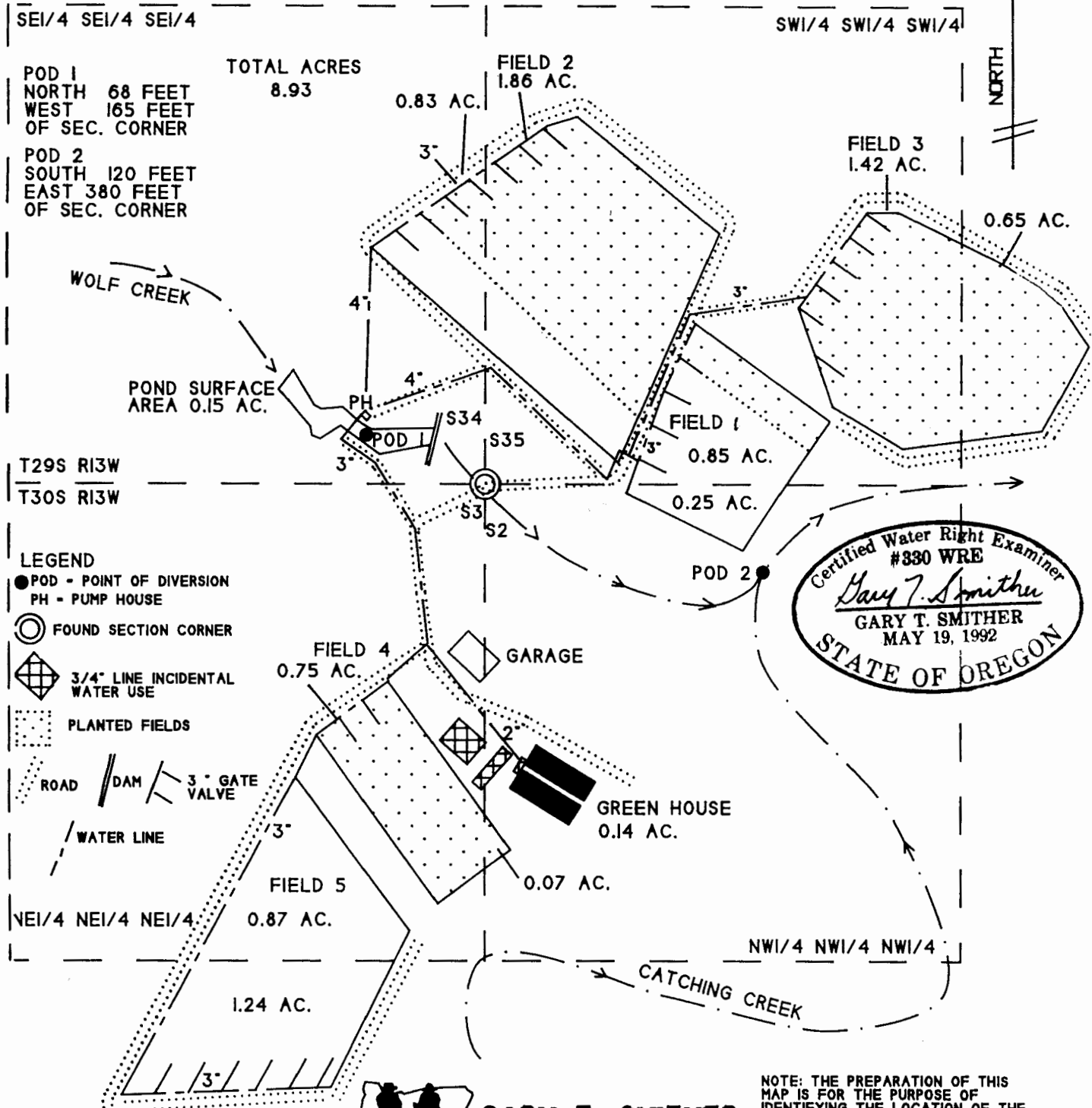

POD 1  
NORTH 68 FEET  
WEST 165 FEET  
OF SEC. CORNER

POD 2  
SOUTH 120 FEET  
EAST 380 FEET  
OF SEC. CORNER

TOTAL ACRES  
8.93

0.83 AC.

FIELD 2  
1.86 AC.

FIELD 3  
1.42 AC.

0.65 AC.

POND SURFACE  
AREA 0.15 AC.

FIELD 1  
0.85 AC.  
0.25 AC.

T29S R13W  
T30S R13W

### LEGEND

● POD - POINT OF DIVERSION  
PH - PUMP HOUSE

○ FOUND SECTION CORNER

◇ 3/4" LINE INCIDENTAL  
WATER USE

▨ PLANTED FIELDS

ROAD / DAM / 3" GATE VALVE

--- WATER LINE

NE1/4 NE1/4 NE1/4

FIELD 4  
0.75 AC.

GARAGE

GREEN HOUSE  
0.14 AC.

0.07 AC.

0.87 AC.

NW1/4 NW1/4 NW1/4

1.24 AC.

CATCHING CREEK

Certified Water Right Examiner  
#330 WRE  
*Gary T. Smither*  
GARY T. SMITHER  
MAY 19, 1992  
STATE OF OREGON

PREPARED FOR  
MOORE MILL CO.  
P.O. BOX 277  
BANDON, OREGON 97411



**GARY T. SMITHER**  
**OREGON SURVEYOR**

P.O. BOX 545, NORTH BEND, OREGON 97459  
FAX & PHONE: (541) 751-9624

NOTE: THE PREPARATION OF THIS  
MAP IS FOR THE PURPOSE OF  
IDENTIFYING THE LOCATION OF THE  
WATER RIGHT ONLY AND IS NOT  
INTENDED TO PROVIDE DIMENSION OR  
LOCATION OF PROPERTY OWNERSHIP  
LINES.