

RECORD  
 E  
 200

Claim of Beneficial Use Map  
 for Gary & Charlene Smith  
 in Tax Lot 809, Assessor Map 7.6.14  
 in SWSE Section 14 T7S R6W W.M. ; within Pankey DLC No.44  
 Polk County, Oregon  
 Application R-74510  
 Permit R-11611  
 08/16/2010 - Rev. 08/24/2010

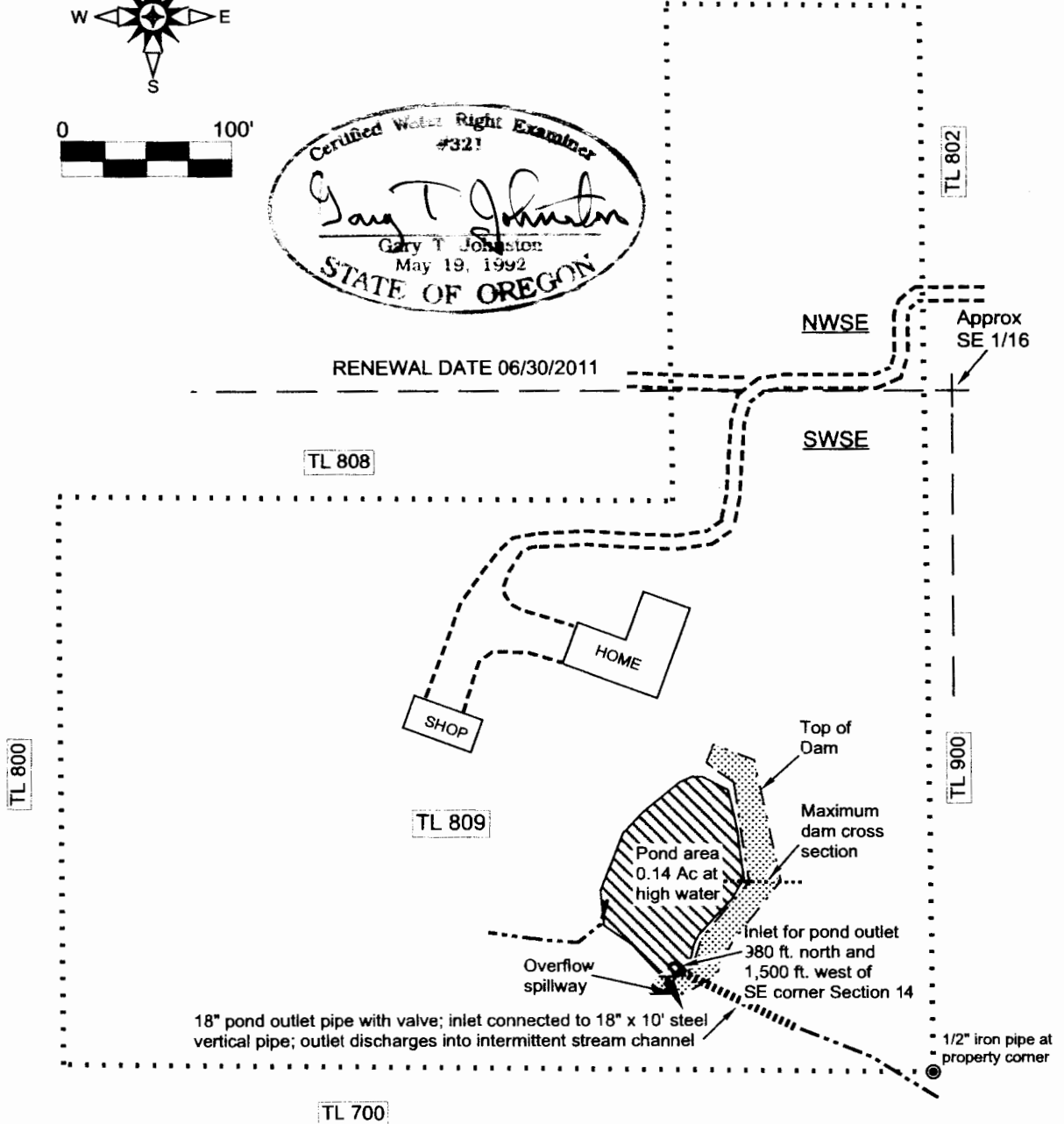
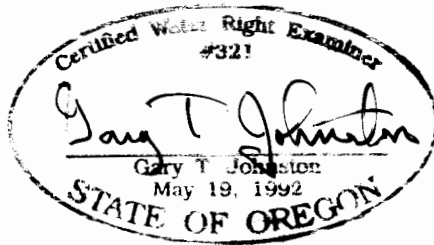
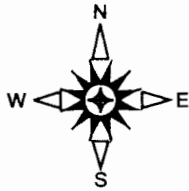

**NOTES**

Horizontal data for this survey was obtained using compass and tape. Elevations were determined by with a combination of clinometer and level measurements. The field survey was associated with recorded property surveys and aerial imagery on file with Polk County.

This map is not intended to provide legal dimensions or locations of property ownership lines.

**LEGEND**

- gravel road
- - - stream channel
- ..... property boundary