

TOWNSHIP 7 & 8 SOUTH ; RANGE 2 & 3 WEST; WILLAMETTE MERIDIAN

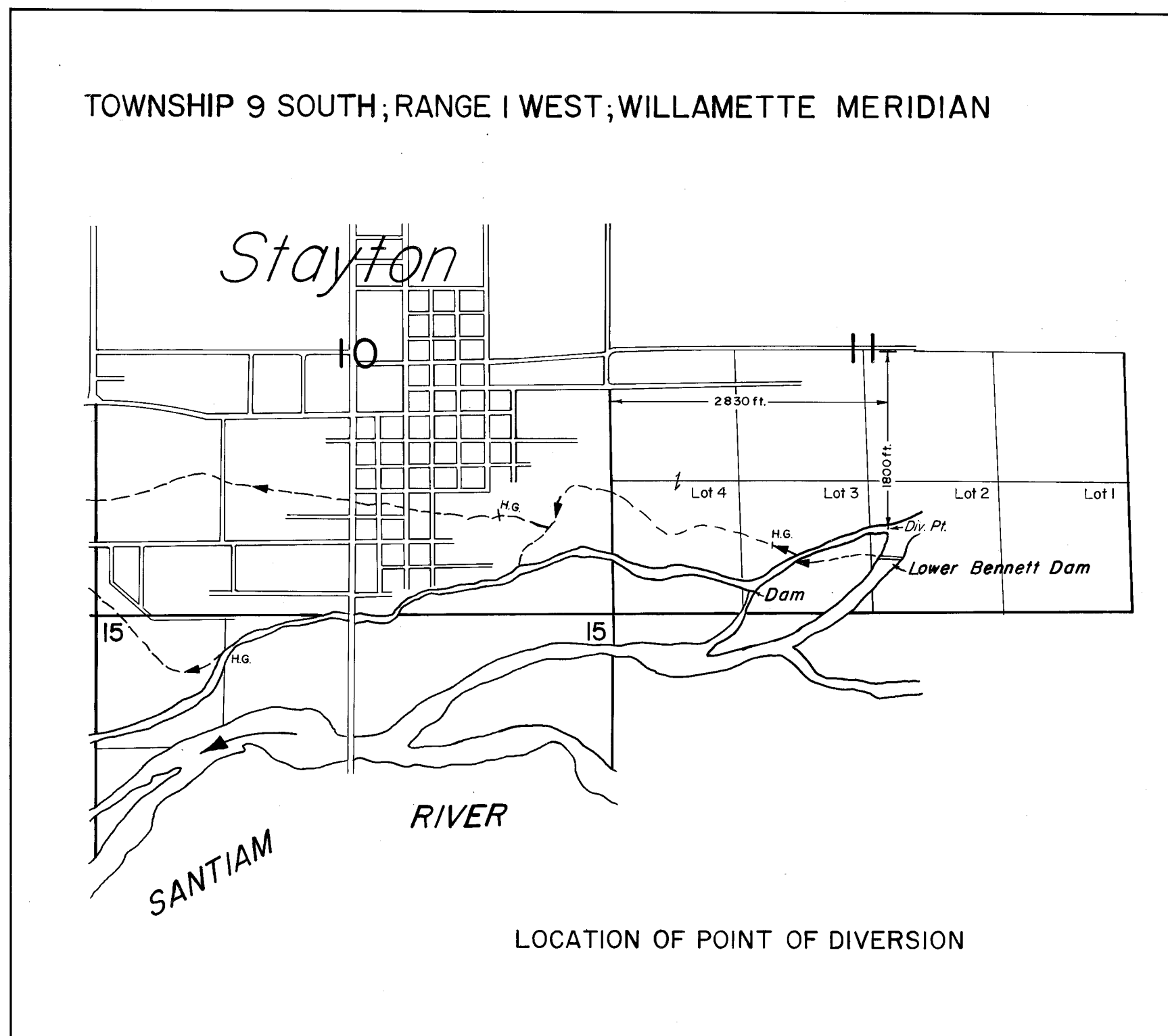
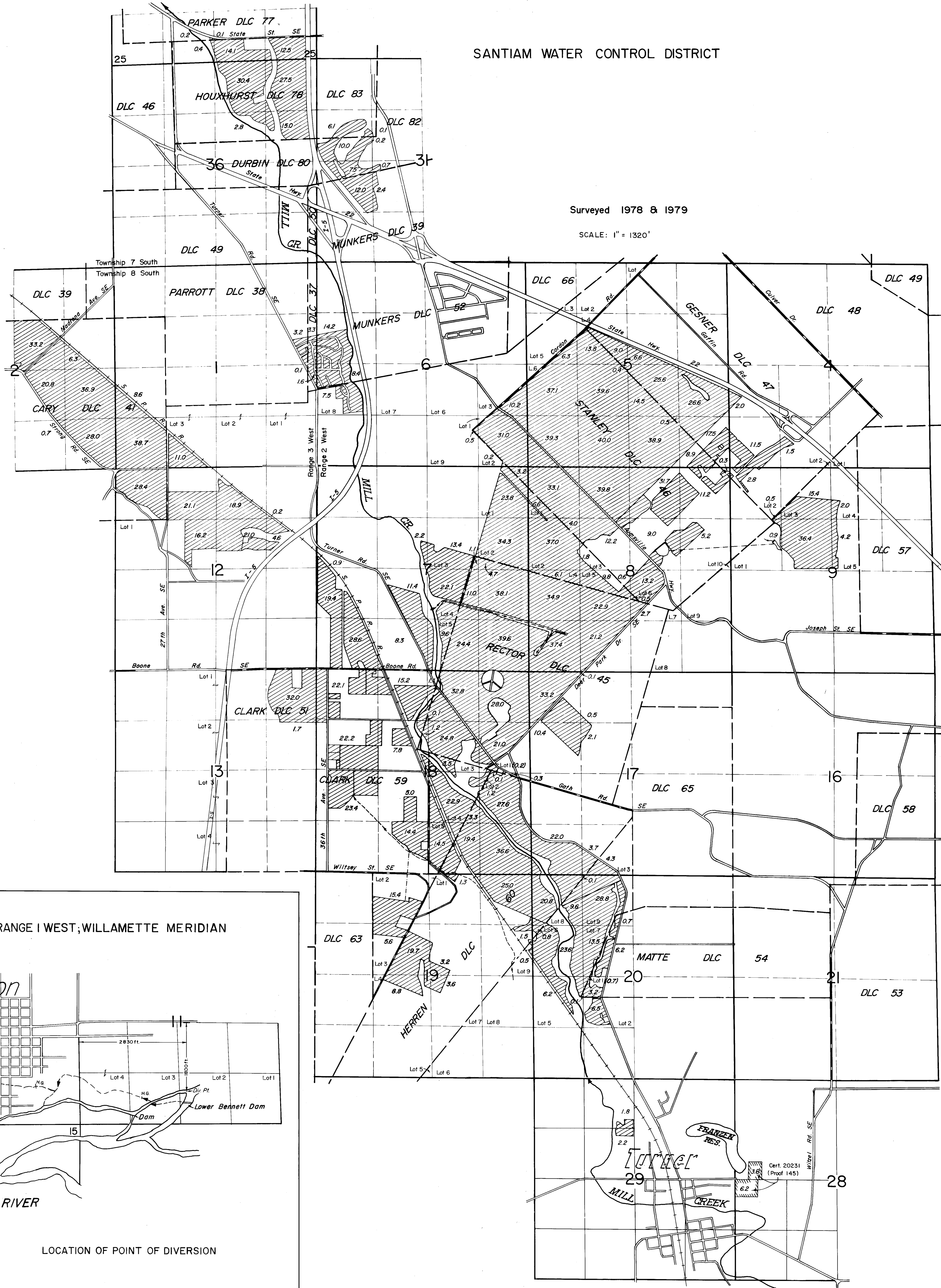

54286 OFF
1.0 SW/SE
.5 SE/SE

N ↑
T 8635 part 1

RECEIVED

NOV 27 2000

WATER RESOURCES DEPT.
SALEM, OREGON

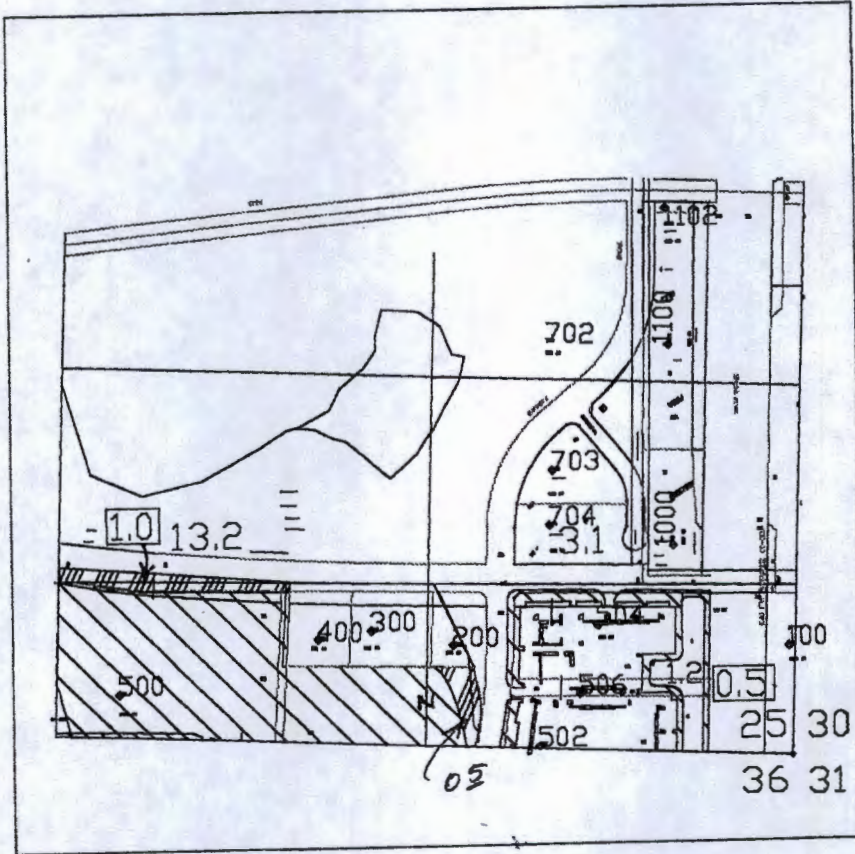

TRANSFER APPLICATION MAP FOR S.W.C.D.
07S, 3W, SECTION 25 SE QTR.

RECEIVED

AUG 31 2015

SCALE: 1" = 660'

WATER RESOURCES DEPT
SALEM, OREGON

LEGEND

6.2 = E-82 WATER RIGHT (1909) ACREAGE	= E-82 WATER RIGHT (1909)
= E-82 W.R. TRANSFER FROM ACREAGE	
= E-82 WR TRANSFER TO ACREAGE	= E-82 W.R. TRANSFER FROM CERTIFICATE # 54286

Certified Water Right Examiner
#1
Bruce A. Estes
Bruce A. Estes
Nov. 19, 1987
STATE OF OREGON
Renewal Dec 31, 2001

Sheet 1 of 6

ESTES SURVEYS

PO Box 17519
Salem, OR 97305-7519
(503) 585-7593

60382 Arnold Rd
Bend, OR 97702
(541) 382-7391

T 12154

This map is for the purpose of locating a water right only and has no intent to provide legal dimensions or the location of property lines.

54286 OFF

54286 OFF 1.3 DINN 2-152

1.1 NW/NE
1.2 NE/NE

N T 8635 part 1

RECEIVED

NOV 27 2000

WATER RESOURCES DEPT.
SALEM, OREGON

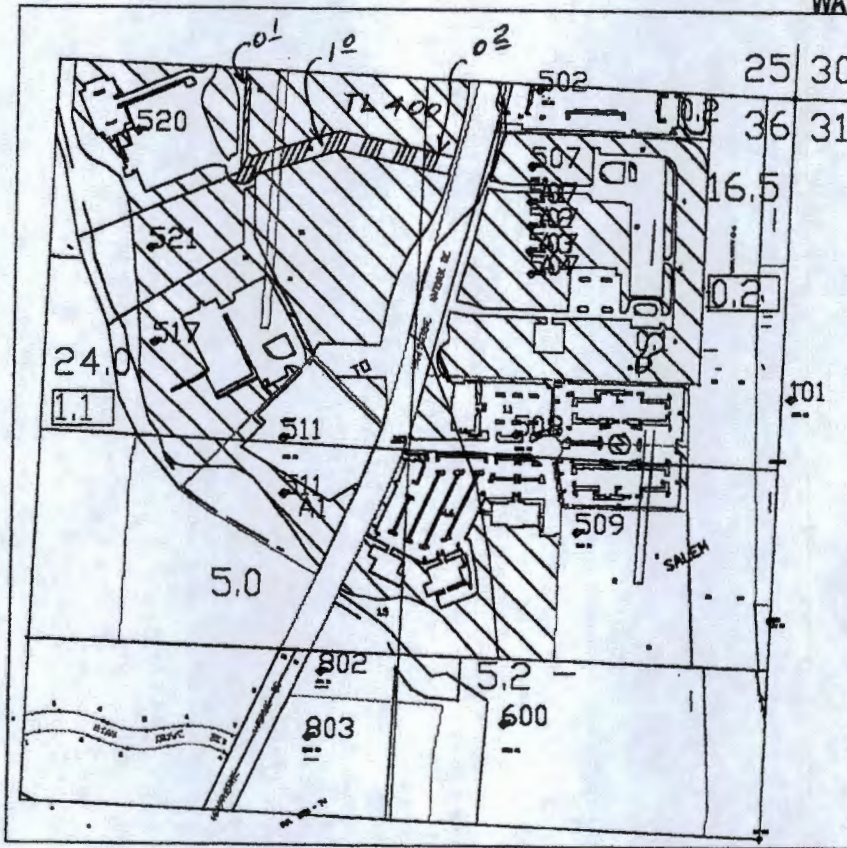

TRANSFER APPLICATION MAP FOR S.W.C.D.
07S, 3W, SECTION 36 NE QTR.

RECEIVED

AUG 31 2015

SCALE: 1" = 660'

WATER RESOURCES DEPT.
SALEM, OREGON

LEGEND

6.2 = E-82 WATER RIGHT (1909) ACREAGE		= E-82 WATER RIGHT (1909)
= E-82 W.R. TRANSFER FROM ACREAGE		= E-82 W.R. TRANSFER FROM CERTIFICATE # 54286
= E-82 WR TRANSFER TO ACREAGE		

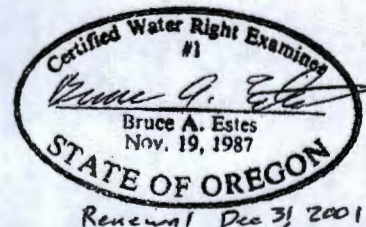

Sheet 2 of 6

ESTES SURVEYS

PO Box 17519 60382 Arnold Rd
Salem, OR 97305-7519 Bend, OR 97702
(503) 585-7593 (541) 382-7391

T 12154

This map is for the purpose of locating a water right only and has no intent to provide legal dimensions or the location of property lines.

54286 OFF
.7 SW/NE
4.8 SE/NE
4.7 NE/NE



T 8635
part 2

RECEIVED

NOV 27 2000

WATER RESOURCES DEPT
SALEM, OREGON

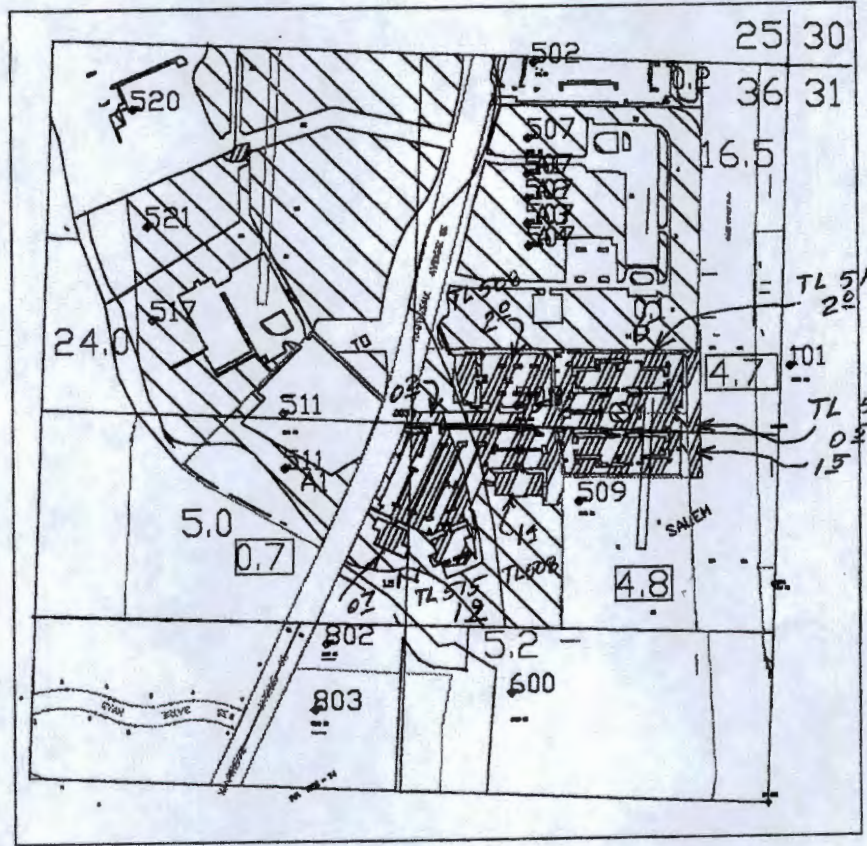

TRANSFER APPLICATION MAP FOR S.W.C.D.

07S, 3W, SECTION 36 NE QTR

SCALE: 1" = 660'

RECEIVED

AUG 31 2015

WATER RESOURCES DEPT
SALEM, OREGON

LEGEND

6.2 = E-82 WATER RIGHT (1909) ACREAGE		= E-82 WATER RIGHT (1909)
= E-82 W.R. TRANSFER FROM ACREAGE		= E-82 W.R. TRANSFER FROM
= E-82 WR TRANSFER TO ACREAGE		CERTIFICATE # 54286

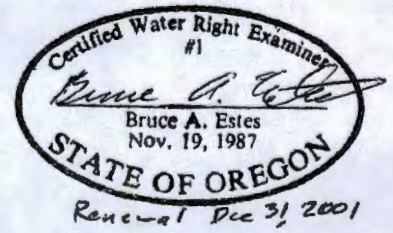

Sheet 1 of 3

T 12154

This map is for the purpose of locating a water right only and has no intent to provide legal dimensions or the location of property lines.

ESTES SURVEYS

PO Box 17519 60382 Arnold Rd
Salem, OR 97305-7519 Bend, OR 97702
(503) 585-7593 (541) 382-7391

54286 OFF
.7 SEISE

T 8635
Part 3
N ↑

RECEIVED

NOV 27 2000

WATER RESOURCES DEPT.
SALEM, OREGON

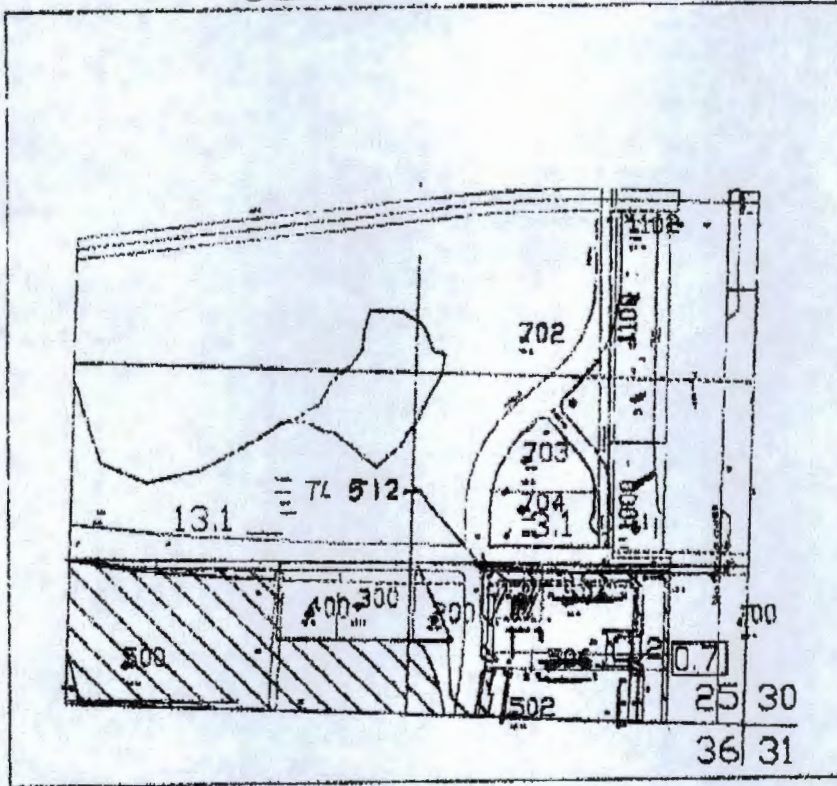

TRANSFER APPLICATION MAP FOR S.W.C.D.
07S, 3W, SECTION 25 SE QTR.

SCALE: 1" = 660'

RECEIVED

AUG 31 2015

WATER RESOURCES DEPT
SALEM, OREGON

LEGEND

- 6.2 * E-82 WATER RIGHT (1909) ACREAGE
- 6.2 * E-82 W.R. TRANSFER FROM ACREAGE
- 6.2 * E-82 WR TRANSFER TO ACREAGE
- [Hatched Box] = E-82 WATER RIGHT (1909)
- [Diagonal Lines Box] = E-82 WR TRANSFER FROM CERTIFICATE # 54286

This map is for the purpose of locating a water right only and has no intent to provide legal dimensions or the location of property lines.

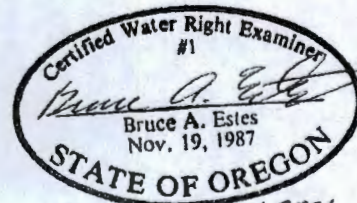

Renewal Dec 31, 2001

Sheet 2 of 2

ESTES SURVEYS

PO Box 17519 60382 Arnold Rd
Salem, OR 97305-7519 Bend, OR 97702
(503) 585-7593 (541) 382-7391

1.3 SWINE
7.6 NWINE

T 8635
N part 4

RECEIVED

NOV 27 2000

WATER RESOURCES DEPT.
SALEM, OREGON

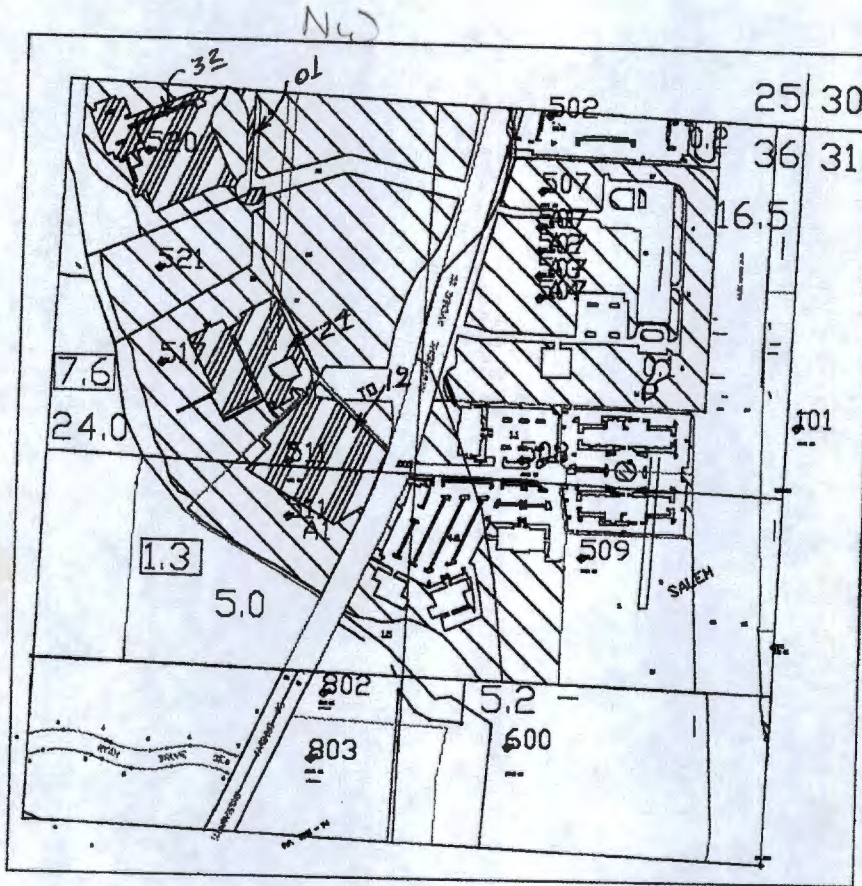

TRANSFER APPLICATION MAP FOR S.W.C.D.
07S, 3W, SECTION 36 NE QTR,

RECEIVED

AUG 31 2015

SCALE: 1" = 660'

WATER RESOURCES DEPT
SALEM, OREGON

LEGEND

- 6.2 = E-82 WATER RIGHT (1909) ACREAGE
- 6.2 = E-82 W.R. TRANSFER FROM ACREAGE
- 6.2 = E-82 WR TRANSFER TO ACREAGE
- [Hatched Box] = E-82 WATER RIGHT (1909)
- [Hatched Box] = E-82 W.R. TRANSFER FROM CERTIFICATE # 54286

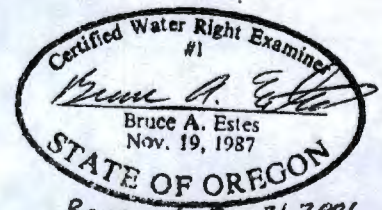

Renewal Dec 31, 2001
Sheet 1 of 5

This map is for the purpose of locating a water right only and has no intent to provide legal dimensions or the location of property lines.

T 12154

ESTES SURVEYS

PO Box 17519 Salem, OR 97305-7519 (503) 585-7593

60382 Arnold Rd Bend, OR 97702 (541) 382-7391