

FINAL PROOF SURVEY MAP

IN THE NAME OF SEAVIEW BOGS, INC.

SECTIONS 14 & 23 , T 30 S, R 15 W, W.M.

APPLICATION G-13128
APPLICATION R-72687
APPLICATION S-72688

PERMIT G-13021
PERMIT R-12105
PERMIT 52991

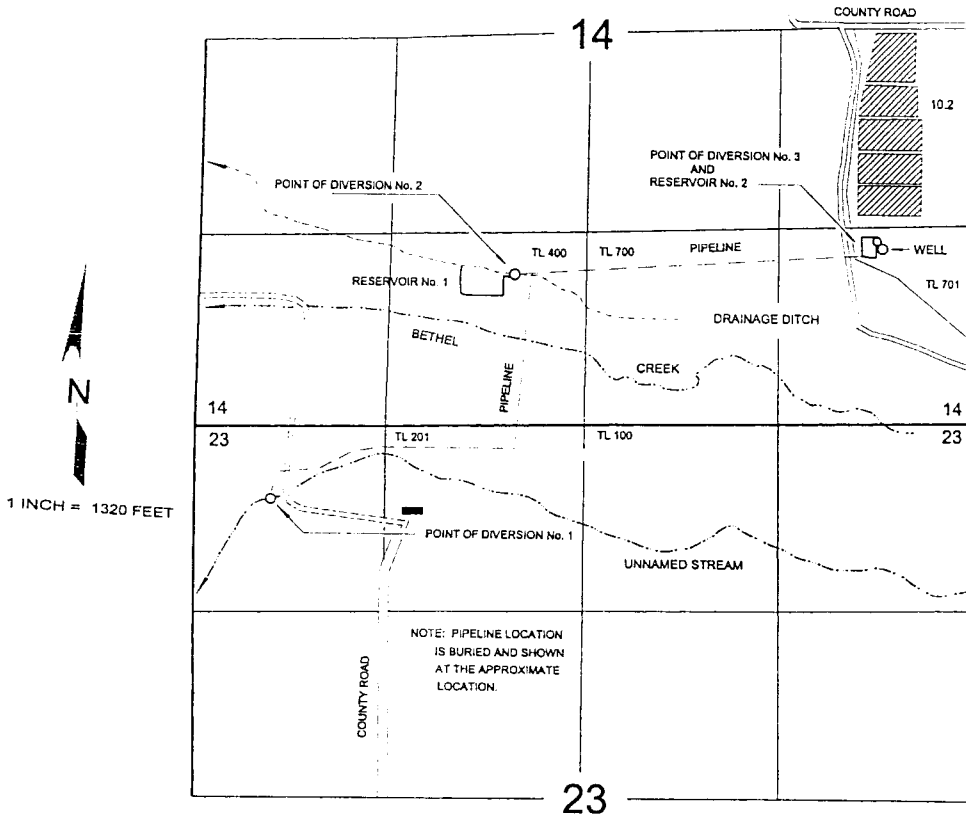

POINTS OF DIVERSION

DIVERSION	SOURCE	NORTH/SOUTH	EAST/WEST	¼ ¼	SECTION
No. 1	UNNAMED STREAM	580 FEET SOUTH	4,760 FEET WEST	NW¼NW¼	23
No. 2	RESERVOIR No. 1 & DRAIN DITCH	990 FEET NORTH	3,110 FEET WEST	SE¼SW¼	14
No. 3	RESERVOIR No. 2	1,230 FEET NORTH	640 FEET WEST	SE¼SE¼	14
WELL		1,200 FEET NORTH	610 FEET WEST	SE¼SE¼	14

ALL FROM THE SOUTHEAST CORNER OF SECTION 14, TOWNSHIP 30 SOUTH, RANGE 15 WEST, W.M.;
CURRY COUNTY.

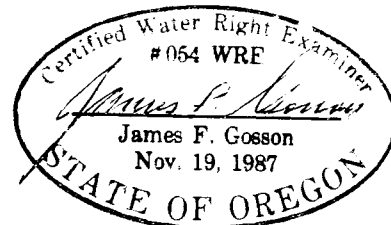

THE PURPOSE OF THIS MAP IS TO IDENTIFY THE LOCATION OF THE WATER RIGHT.
IT IS NOT INTENDED TO PROVIDE INFORMATION RELATIVE TO THE LOCATION OF
PROPERTY OWNERSHIP BOUNDARY LINES.