

**BENEFICIAL USE AND FINAL PROOF MAP**  
 Located in the W $\frac{1}{2}$  of the NW $\frac{1}{4}$  of Section 31  
 Township 28 South, Range 14 West, W.M.  
**PERMIT G 13693**  
 Coos County, Oregon

Prepared For: Roy Peters  
 Prepared By: Dennis Goude  
 Prepared: December 11, 2006

Scale 1" = 400 Feet

**LEGEND**

- EXIST. BOG
- SUMP
- ⊙ POINT OF APP.
- ☐ G-13693

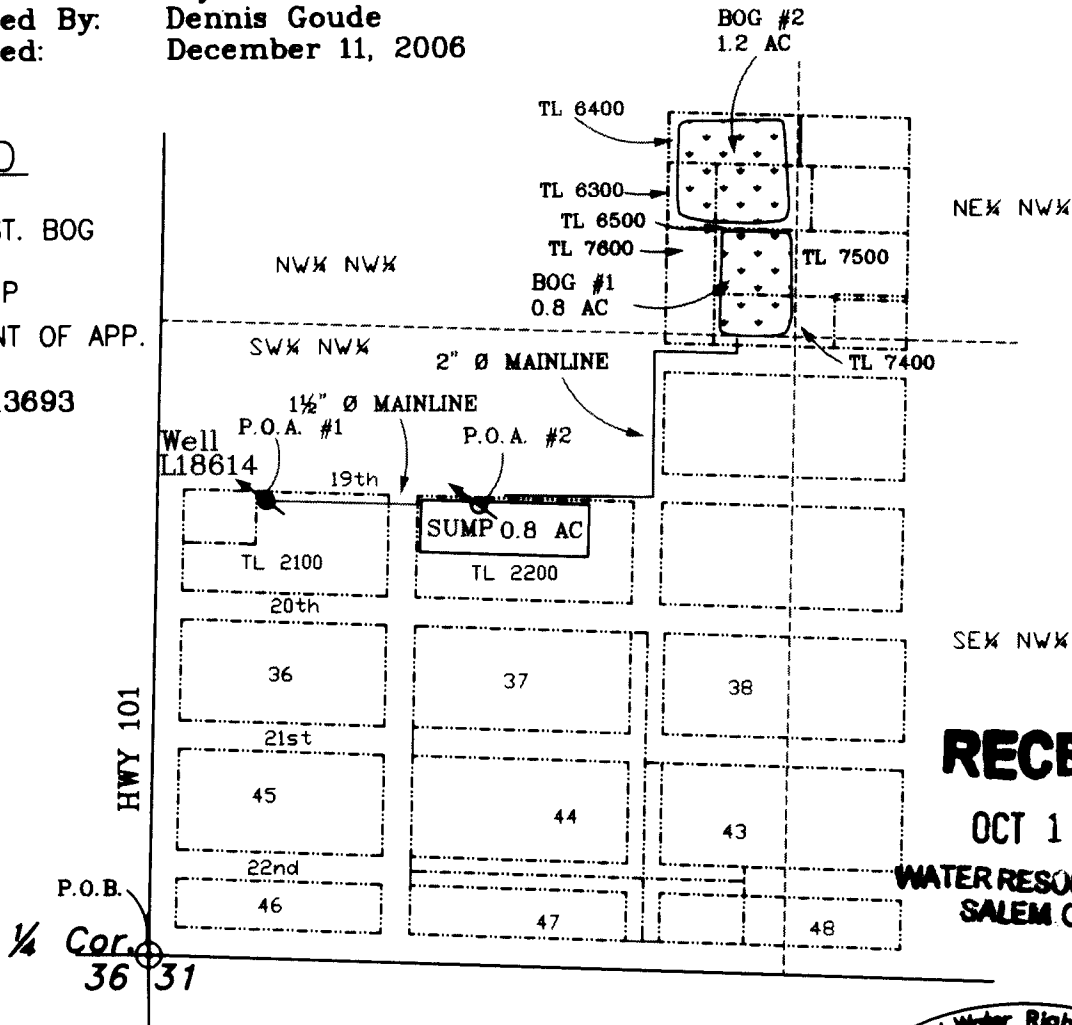

**RECEIVED**  
 OCT 16 2007  
 WATER RESOURCES DEPT  
 SALEM OREGON

ACREAGE OF BOGS PER QUARTER SECTION  
 NW 1/4 NW 1/4 SEC. 31 2.0 ACRES

NOTE:  
 POA'S ARE LOCATED FROM THE W 1/4 COR. SEC 31.  
 POA #1 a well is North 950 feet and East 194 feet.  
 POA #2 a sump is North 900 feet and East 575 feet.

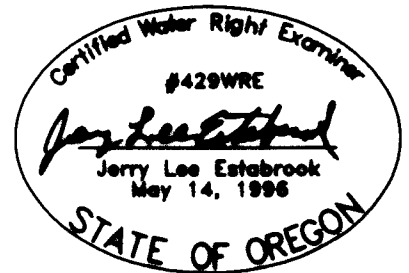

EXPIRES 12/31/2007

**EXAMINERS DISCLAIMER STATEMENT**

The preparation of this map was for the purpose of identifying the location of the Water Right only and has no intent to provide dimensions or location of property ownership lines.

*Stuntzner Engineering  
 & Forestry, LLC*

ENGINEERING \* LAND SURVEYING \* FORESTRY  
 PLANNING \* WATER RIGHTS

705 South 4th St.  
 Post Office Box 118  
 Coos Bay, Oregon 97420

Phone (541) 267-2872  
 Fax (541) 267-0588