

CLAIM OF BENEFICIAL USE MAP

FOR
CITY OF MALIN
 SECTIONS 9, 10, 15, 16 & 21
 TOWNSHIP 41 SOUTH RANGE 12 EAST
 KLAMATH COUNTY, OREGON

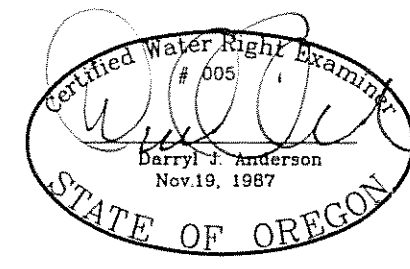

RENEWAL 12/31/13

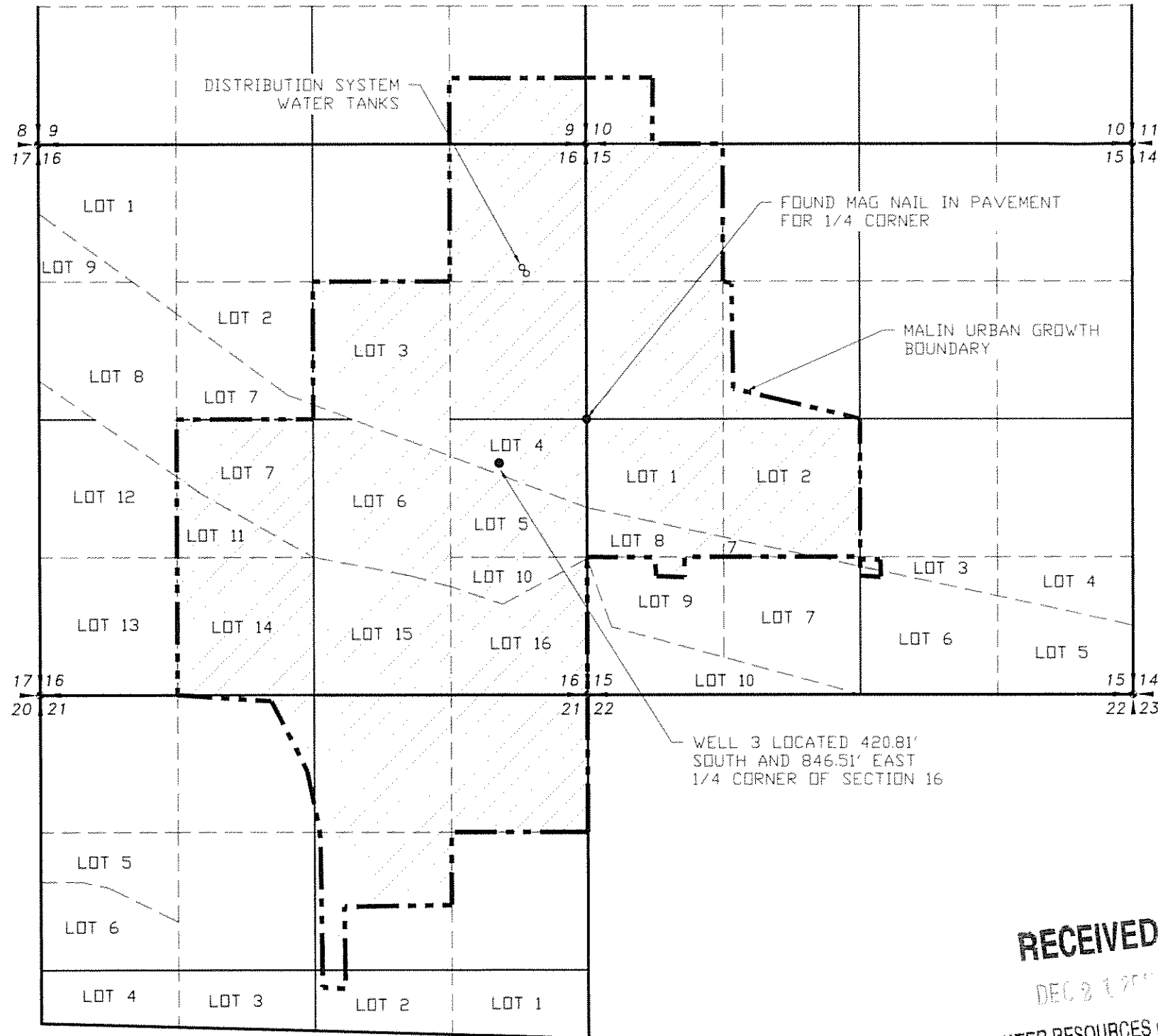

SCALE: 1"=1320'

LEGEND

- SECTION LINE
- 1/4 SECTION LINE
- 1/16 SECTION LINE
- PLACE OF USE - URBAN GROWTH BOUNDARY
- PLACE OF USE

APPLICATION NO. G-11889

PERMIT NO. G-10945

RECEIVED
 DEC 21 2011
 WATER RESOURCES
 SALEM, OREGON

NOTE:
 PREPARATION OF THIS MAP IS FOR IDENTIFYING PROPOSED
 WATER RIGHTS ONLY. IT HAS NO INTENT TO PROVIDE
 LOCATIONS OR DIMENSIONS OF PROPERTY BOUNDARIES.

REVISION	BY

**ANDERSON ENGINEERING
 AND SURVEYING, INC.**
 P.O. BOX 28
 LAKEVIEW, OREGON
 97630
 (541) 947-4407
 FAX: 947-2321

FOR:
 CITY OF MALIN
 2432 FOURTH ST
 MALIN OR. 97632
 (541) 723-2021

CLAIM OF BENEFICIAL USE MAP
 APPLICATION NO. **G-11889**
 PERMIT NO. **G-10945**

DATE:	12/12/11
SCALE:	1"=1320'
DWG. BY:	R.C.
JOB:	2011-102
FILE:	2011-102
SHEET:	1 OF 1