

**FINAL PROOF SURVEY  
UNDER  
APPLICATION # G15633 - PERMIT # G15117  
SITUATED IN THE SW1/4 NE1/4  
OF SECTION 23, T39S, R9EWM,  
KLAMATH COUNTY, OREGON  
NOVEMBER, 2005**

MAP PREPARED FOR  
**-FRANCIS E. LEWIS-**

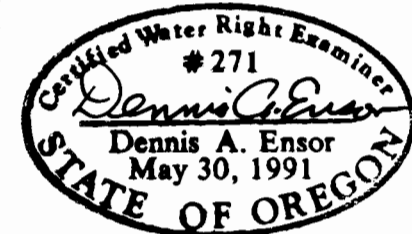

EXPIRES 12-31-07

MAP PREPARED FROM  
--MAP OF APPLICATION--  
--ASSESSORS MAP--

TOTAL AREA  
--8.5 ACRES--  
8.49

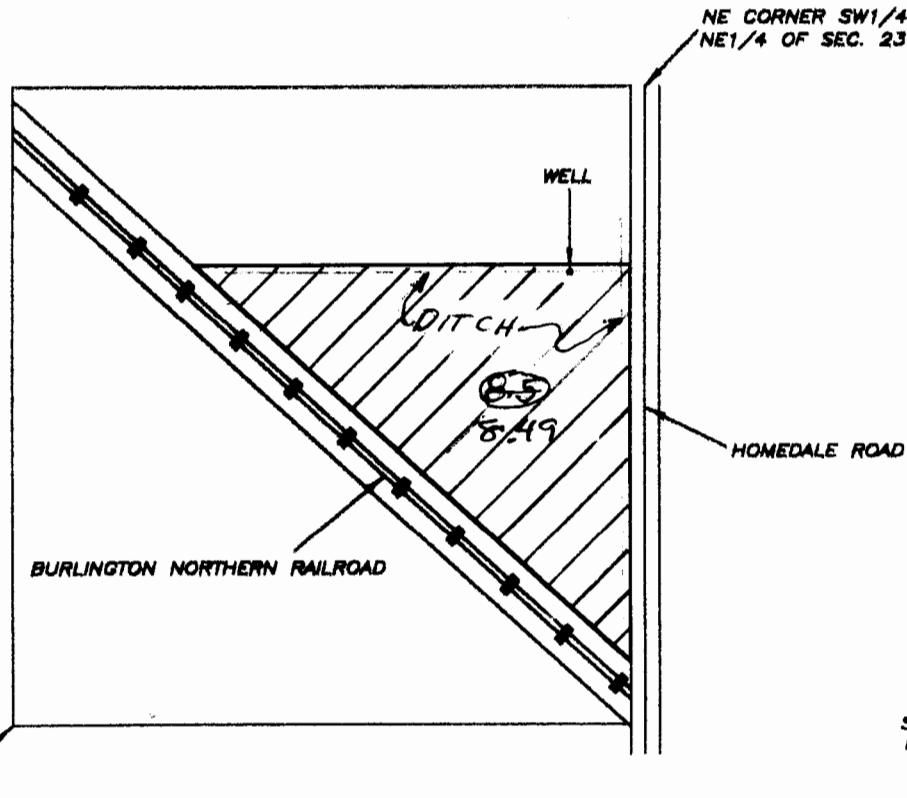

DIVERSION POINT:  
SOUTH 385 FEET AND WEST 128 FEET FROM  
NE CORNER SW1/4 NE1/4 OF SECTION 23,  
T39S, R9EWM KLAMATH COUNTY, OREGON



SCALE  
1' = 400'

THE PURPOSE OF THIS MAP IS TO IDENTIFY THE LOCATION OF THE WATER RIGHT APPLICATION. IT IS NOT INTENDED TO PROVIDE INFORMATION RELATIVE TO THE LOCATION OF PROPERTY OWNERSHIP BOUNDARY LINES.

**TRU-LINE SURVEYING, INC.  
2333 SUMMERS LANE  
KLAMATH FALLS, OREGON 97603**

*This map has been revised by WRD. The acreage has been reduced to match the total number of acres authorized by the permit. MB/WRD 7-20-15*