

CLAIM OF BENEFICIAL USE
 FOR: STEVEN A. RHODES AND LISA A. RHODES
 BY: DUANE W. KIRBY
 T28S, R7W, SEC 1 WM
 DOUGLAS, COUNTY
 PERMIT NO S-54519

FISH SCREEN IS LOCATED AT THE POD
 METER IS LOCATED 15 FEET FROM THE POD

SCALE 1" = 1000'

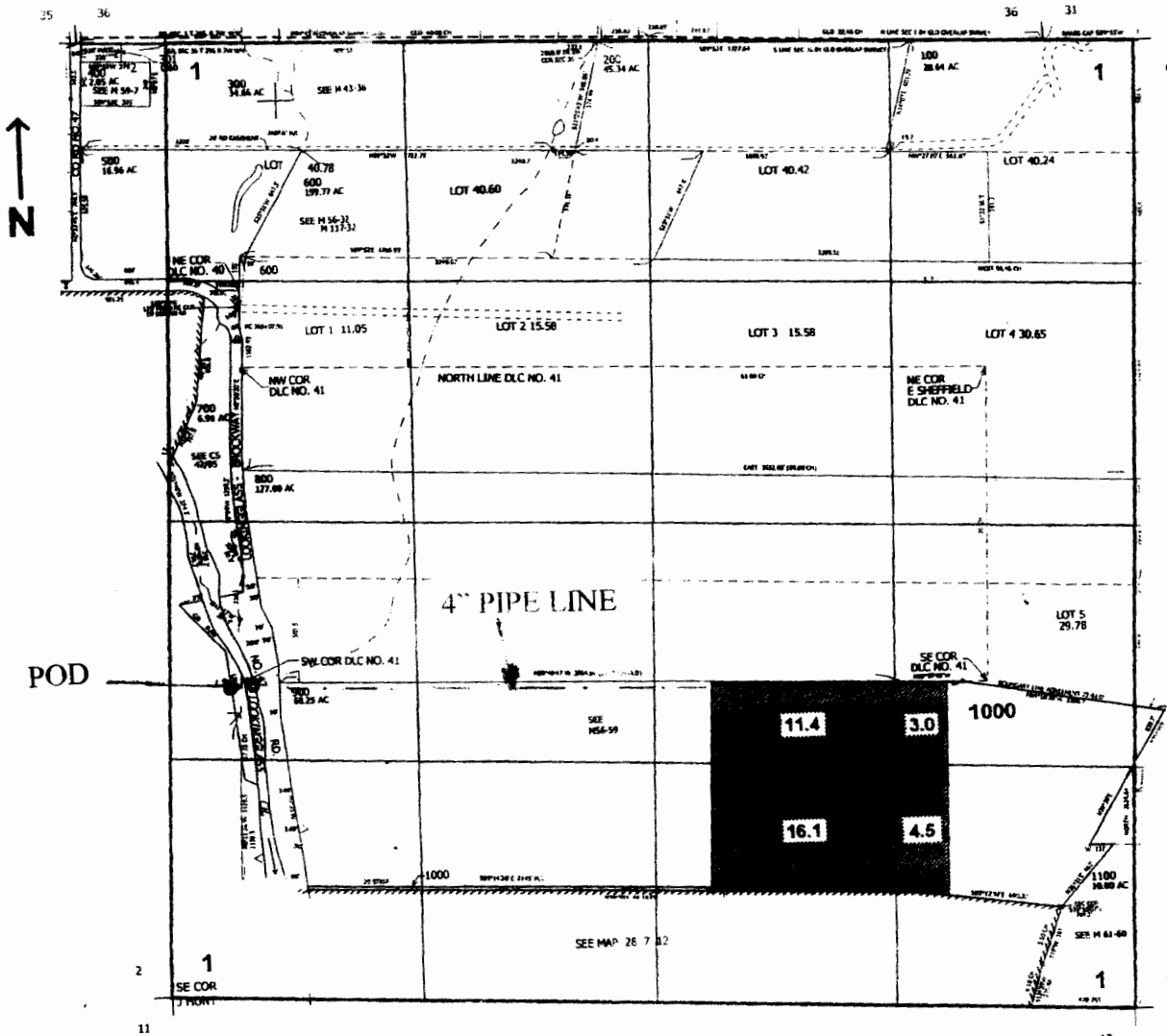

POD IS LOCATED 1700' N AND 440' E FROM SW CORNER SECTION 1

RECEIVED

JUL 28 2009

WATER RESOURCES DEPT
 SALEM, OREGON

THE PURPOSE OF THIS MAP IS TO IDENTIFY THE LOCATION OF THE WATER RIGHT. IT IS NOT INTENDED TO PROVIDE INFORMATION RELATIVE TO THE LOCATION OF PROPERTY OWNERSHIP BOUNDARY LINES.

