

T9S R39E

2

P.T. 177-15  
S88°58'33"E  
2638.31'

BAKER

200 Section 11 W.M.  
75.84 AC. Tax Lots 500 & 600

Historic POD  
Transfer for  
Mary Patricia Edwin  
Scale 1"=400'

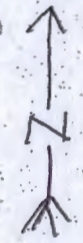

Map 1 of 2

RECEIVED BY OWRD

FEB 06 2015

SALEM, OR

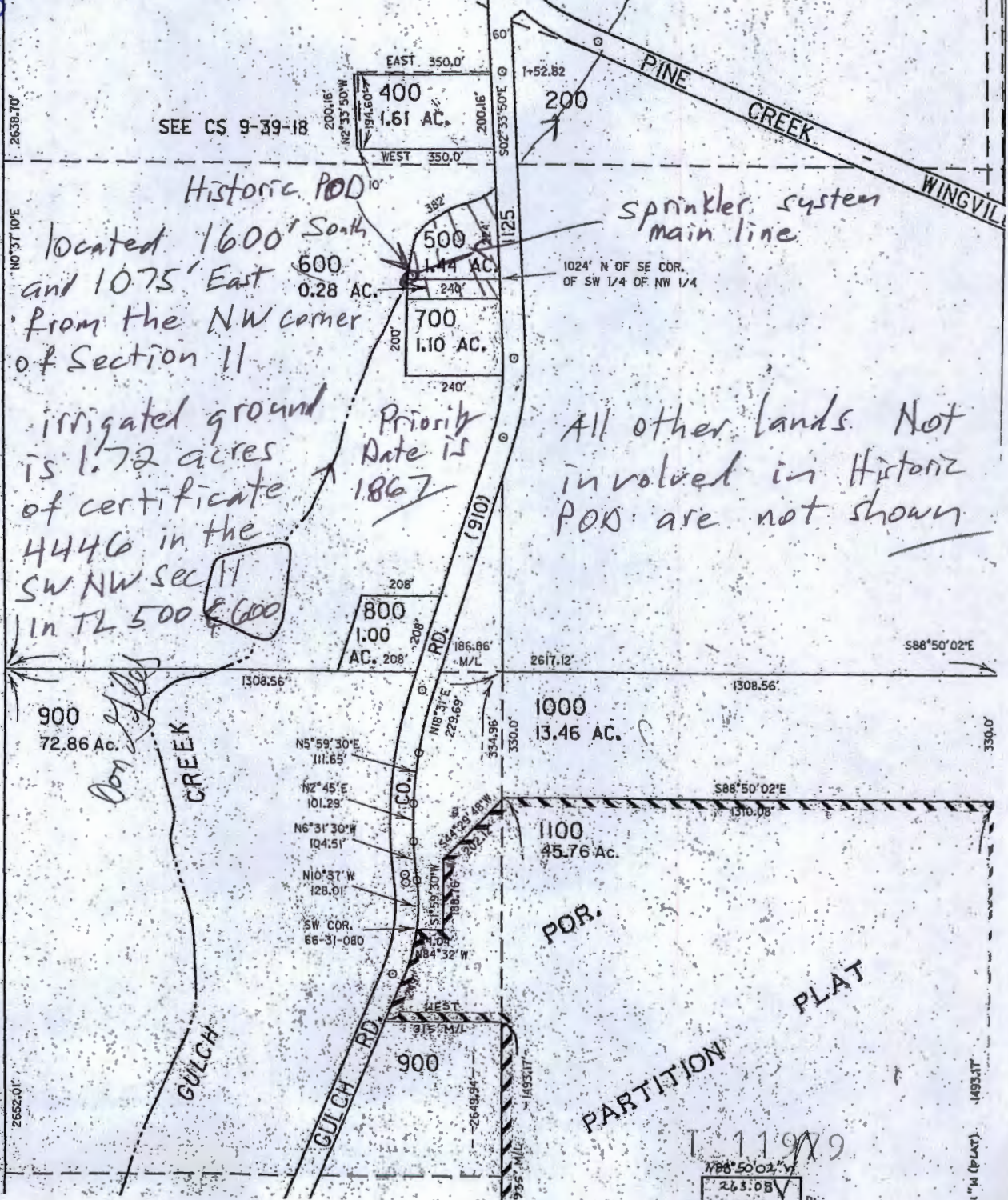
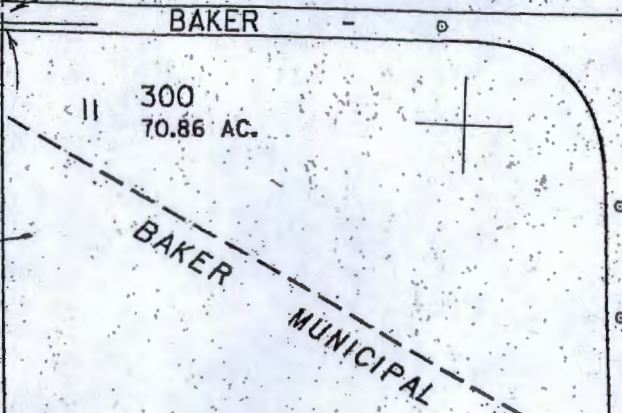

Historic POD located 1600' South and 1075' East from the NW corner of Section 11  
irrigated ground is 1.72 acres of certificate 4446 in the SW NW sec 11 in TL 500 & 600

All other lands Not involved in Historic POD are not shown

SEE MAP 9 39 10

11192

N88°50'02"W  
263.08'  
1000'

21" M (PLAT)







For evidence of use

RECEIVED BY OWRD

FEB 06 2015

SALEM, OR



Rick Lusk, Assistant Region Manager/Watermaster  
Did a site inspection - the ground involved  
with this Historic POD transfer had a  
pump and irrigation system in place. Appears  
to have been irrigated. RML 1-30-2015  
T 11979