

**APPLICATION FOR TRANSFER  
CHANGE IN PLACE OF USE & SUPPLEMENTAL TO PRIMARY  
CERTIFICATE 60710  
TOWNSHIP 39 & 40 SOUTH RANGE 7 WEST, W.M.  
JOSEPHINE COUNTY OREGON**

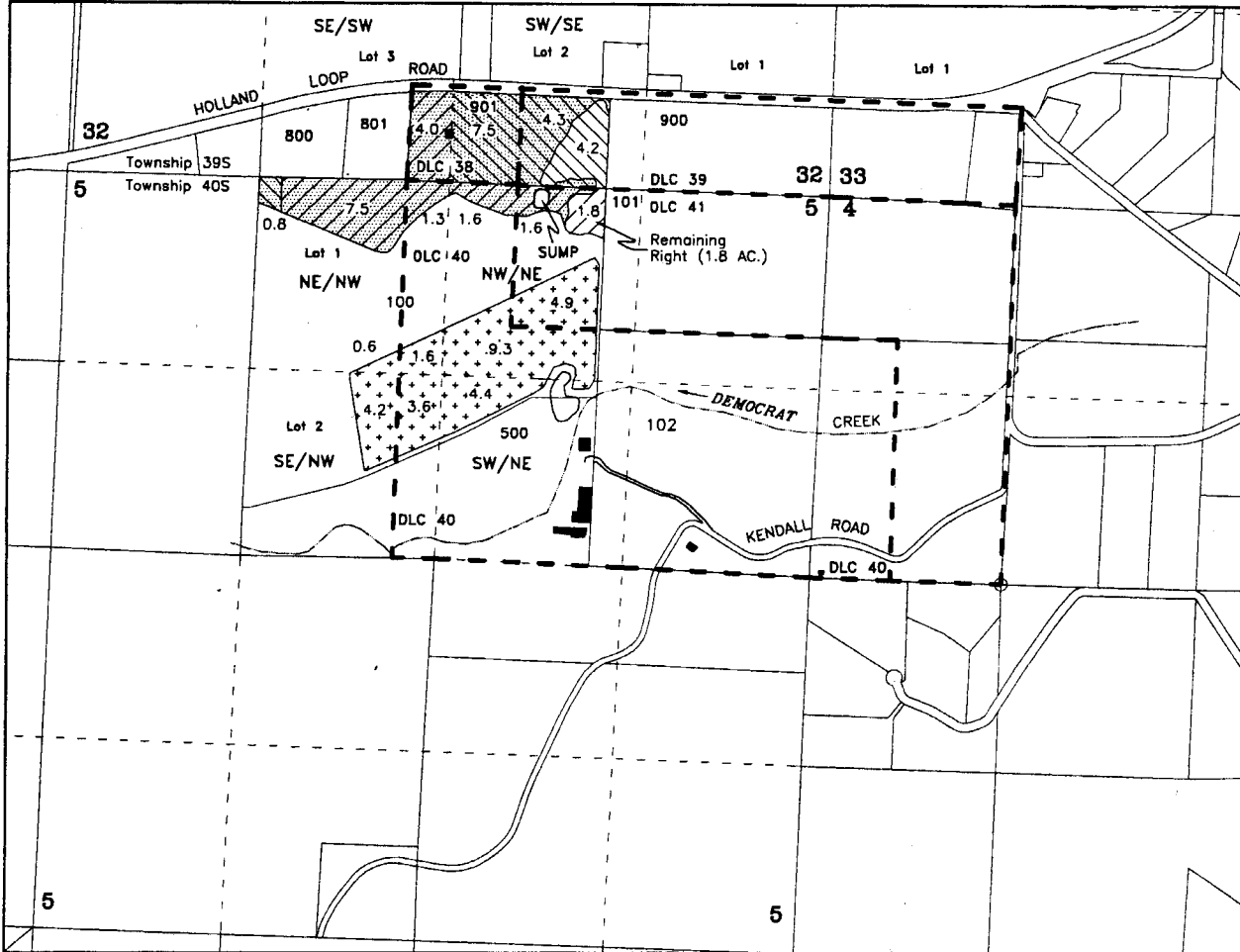

POD { SUMP - NW/NE, DLC-41, Section 5, 100 feet south & 2000 feet west from the NE Corner of Section 5

APPLICANT: EDWARD L. & TERESA N. GERBER  
654 KENDALL ROAD  
CAVE JUNCTION, OR 97523-9721

- 16.8 Acres - Supplemental to Primary
- 28.6 Acres - move FROM
- 28.6 Acres - move TO
- Buildings      DLC Lines

RECEIVED BY OWRD

JUL 15 2015

SALEM, OR



Scale  
1 inch = 1320 feet

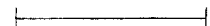

Base map - Josephine County GIS Data adjusted to Survey Map CS 215-71 over 2005 FSA & 11/14/2013 Oregon Map aerial photos for assumed best fit

This map is not intended to provide legal dimensions or locations of property ownership lines

JORDAN ENGINEERING  
460 JORDAN LANE  
ROSEBURG, OR 97471  
(541) 673-1931

11/20/2013 n.e.d.

T. 39 & 40 S., R. 7 W., W. M.

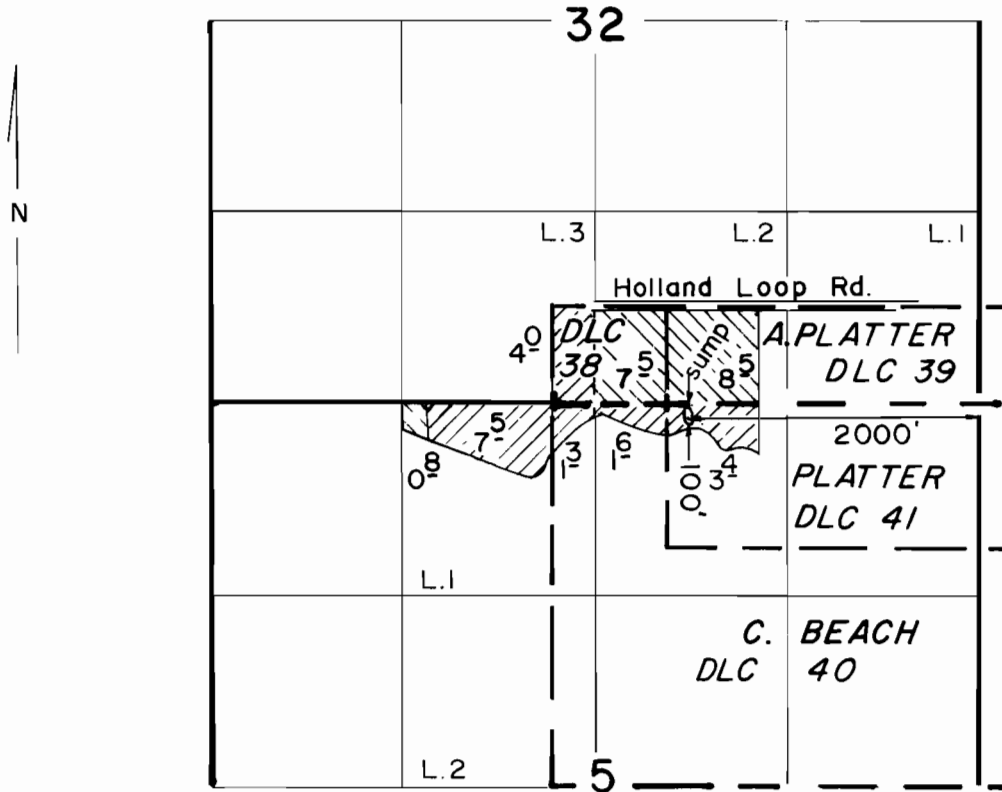

Scale: 1" = 1320



Primary



Supplemental

**FINAL PROOF SURVEY**  
UNDER

Application No. G-9165 Permit No. G-8577  
IN NAME OF

DEAN MAYFIELD

Surveyed MAY 12 1986, by B. S. JAMES