

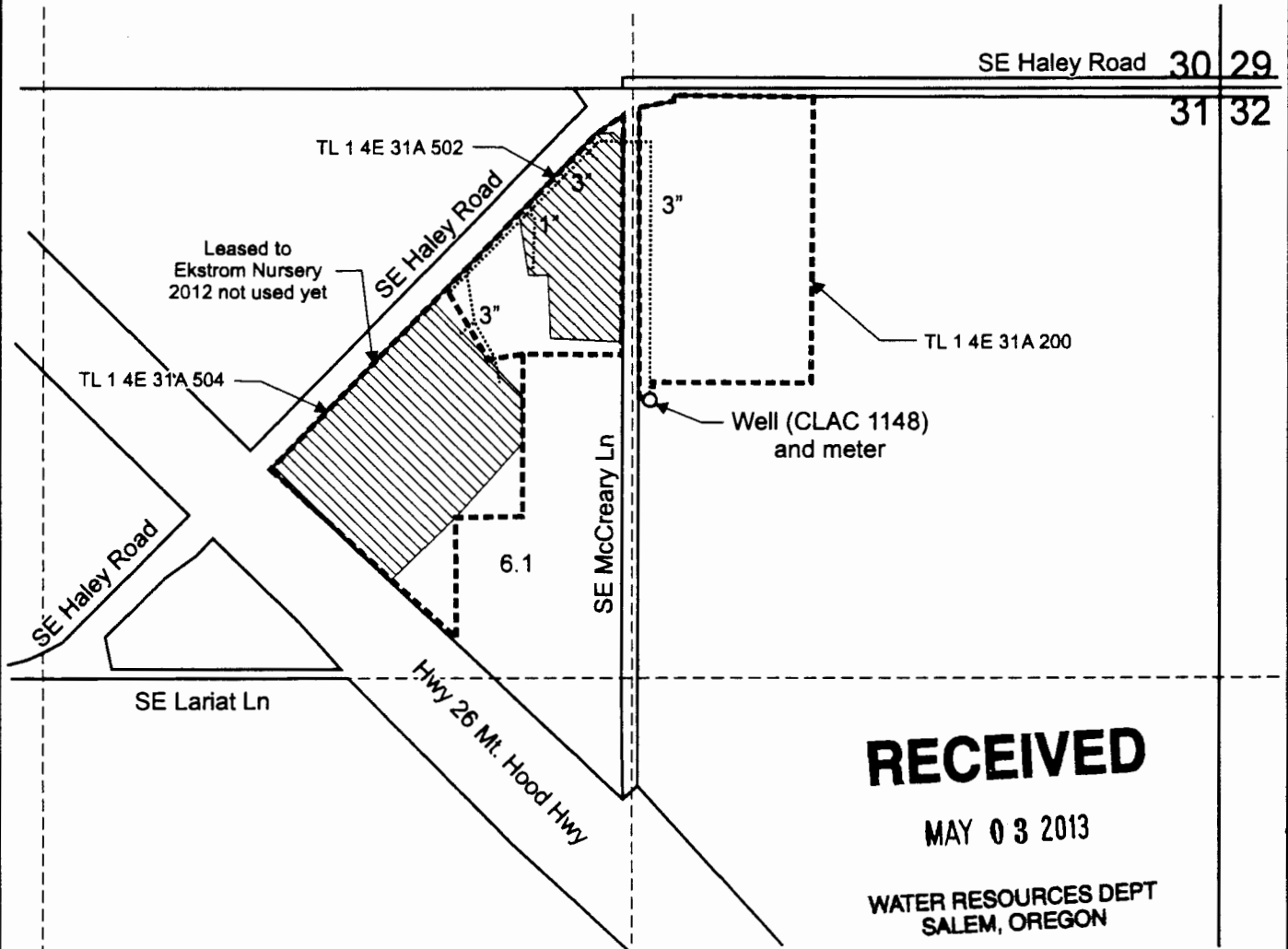



T.1S. R.4E. Section 31, W.M.



Well is located 705 feet south and 1,280 feet west from the NE corner of Section 31.

-  Area (6.1 Acres) irrigated under Application G-15225, Permit G-14076.
-  Tax lot boundary
-  Mainlines



EXPIRATION DATE: 6/30/2013

Scale: 1" = 400'

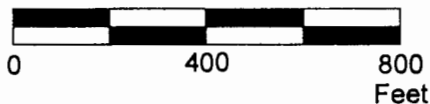

This map was prepared for the purpose of identifying the location of a water right only and is not intended to provide legal dimensions or location of property ownership lines.



Handy.cdr

Pacific Hydro-Geology Inc.

Claim of Beneficial Use Map
Application G-15225, Permit G-14076

Mark Handy and Paul Burnham
T.1S. R.4E. Section 31, W.M.

04/2013