

# CLAIM OF BENEFICIAL USE MAP T-10646

T3S, R4W, SECTIONS 12,13, W.M.  
MARTIN OLDS DLC, WILLIAM ROBERTS DLC

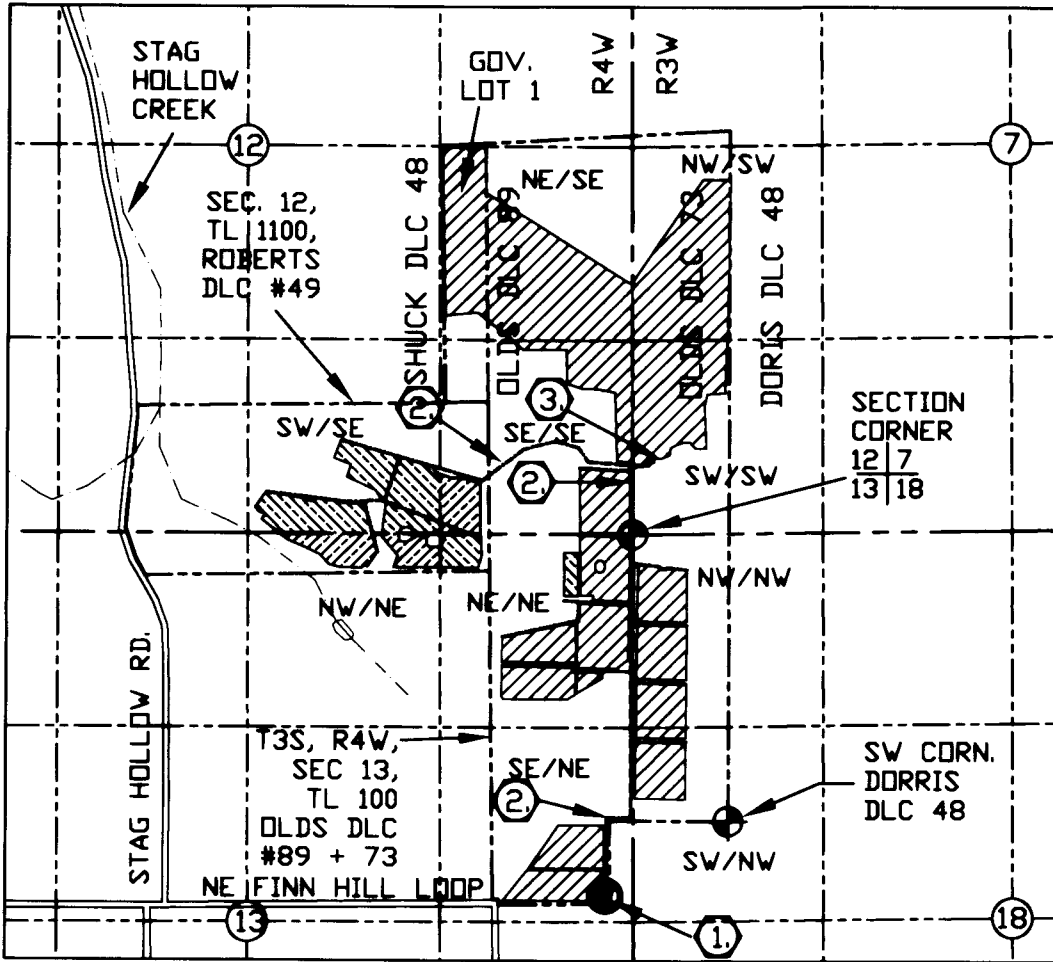

- ① WELL #1, POA, PUMP HOUSE, METER, CONTROLLER.
- ② 3" PVC BURIED MAIN LINE
- ③ 2 10,000 GALLON TANKS IN BARN, DISTRIBUTION CONTROL VALVES



SALEM, OR

JUL 08 2015

RECEIVED BY OWRD

POINT OF APROPRIATION IS WELL No. 1.  
LOCATED APPROXIMATELY 510' SOUTH AND 840' WEST OF  
THE SW CORNER OF DLC 48

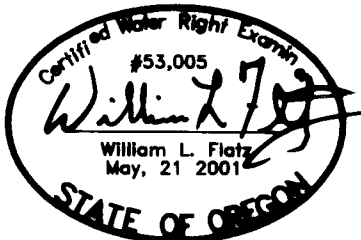
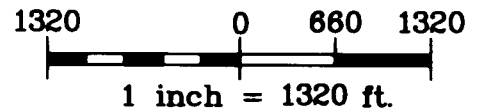

EXPIRES 12/31/2015

T-10646, T3S, R4W				
SEC.	DLC	Q/Q	ACRE	
12	49	SE/SE	2.40	
12	49	SW/SE	9.82	
13	49	NE/NE	1.44	
13	89	NE/NE	0.66	
13	49	NW/NE	3.84	
TOTAL ACRES =			18.16	

## LEGEND

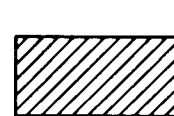

CERTIFICATE #85371, REMAINDER OF CERT. #84177, 85.06 ACRES.



T-10646 AREA OF IRRIGATION, 18.16 ACRES



WELL



GOVERNMENT CORNER



PROPERTY LINE



BURIED MAINLINE

UNDER APPLICATION #G-14947 PERMIT #G-13790 AND T-10646 IN THE NAME OF: ERIC D. LEMELSON

MAP BASIS: TAX MAPS 12+13 T3S, R4W AND TAX MAPS 7+8 T3S,R3W  
GLD TOWNSHIP MAPS, GOOGLE AIR PHOTOS  
SEF JOB # 314-051, REV. DATE 5-19-15  
DRAWING # LEMELSON-JOHNSON TRANSF COBU



NOTE: THIS MAP IS PRODUCED TO INDICATE THE TRANSFER OF A WATER RIGHT. IT IS NOT INTENDED TO PROVIDE INFORMATION RELATIVE TO THE LOCATION OF PROPERTY LINES.