

CLAIM OF BENEFICIAL USE MAP
IN THE NAME OF
DOUGLAS COUNTY PUBLIC WORKS
NATURAL RESOURCES

APPLICATION S-80545
PERMIT 53493

RECEIVED
FEB 26 2001
WATER RESOURCES DEPT
SALEM, OREGON



1" = 21120' = 4 miles

CONVEYANCES: COW CREEK AND SOUTH UMPQUA RIVER
PLACE OF USE: UMPQUA RIVER FROM THE CONFLUENCE OF THE NORTH AND SOUTH UMPQUA RIVERS AT UMPQUA RIVER MILE 111.7 TO UMPQUA RIVER MILE 28.0

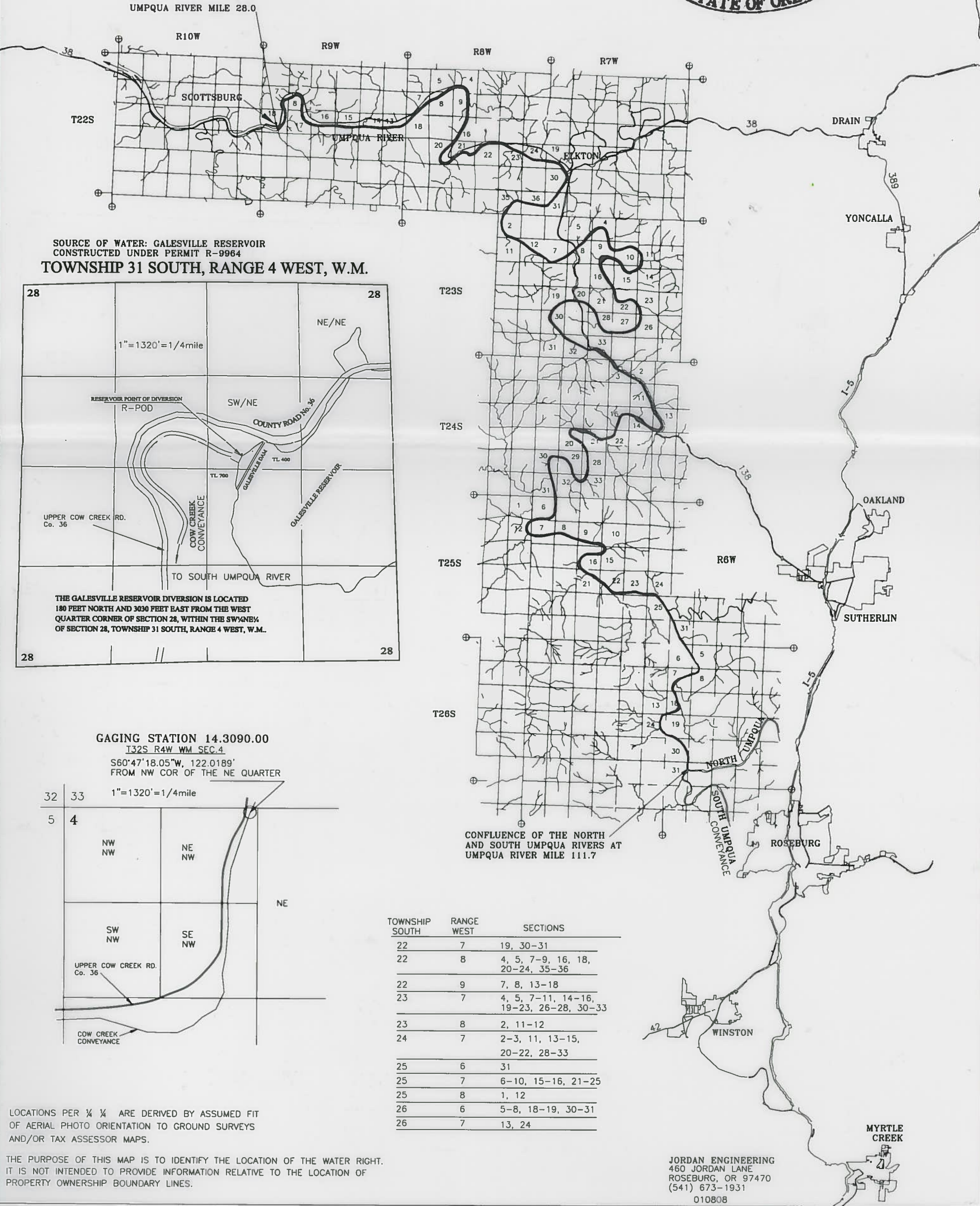
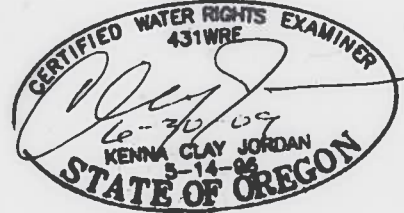

SOURCE OF WATER: GALESVILLE RESERVOIR
 CONSTRUCTED UNDER PERMIT R-9964
TOWNSHIP 31 SOUTH, RANGE 4 WEST, W.M.

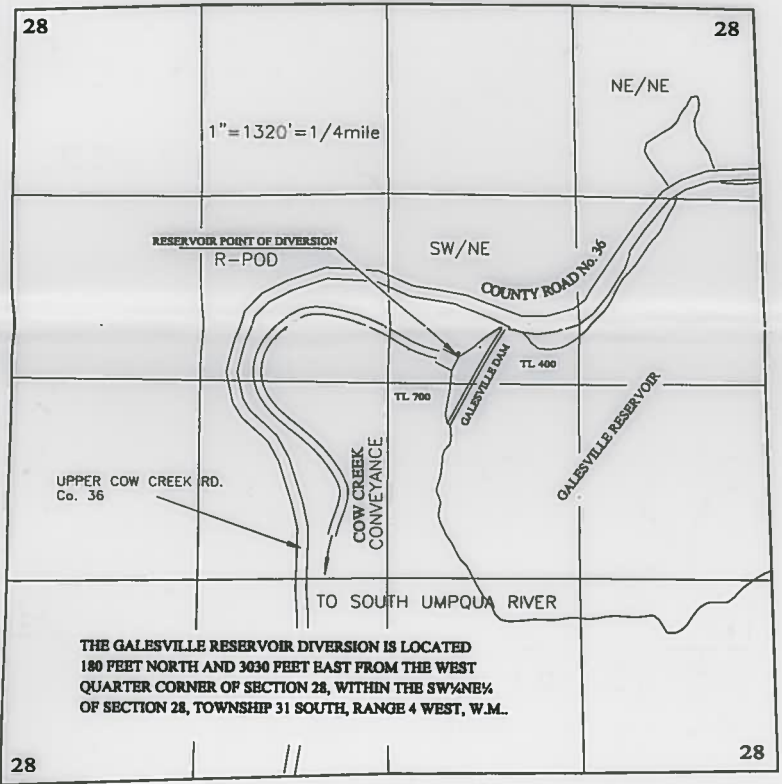

THE GALESVILLE RESERVOIR DIVERSION IS LOCATED 180 FEET NORTH AND 3030 FEET EAST FROM THE WEST QUARTER CORNER OF SECTION 28, WITHIN THE SW 1/4 OF SECTION 28, TOWNSHIP 31 SOUTH, RANGE 4 WEST, W.M.

GAGING STATION 14.3090.00
 T32S R4W WM SEC. 4

S60°47'18.05"W, 122.0189'
 FROM NW COR OF THE NE QUARTER

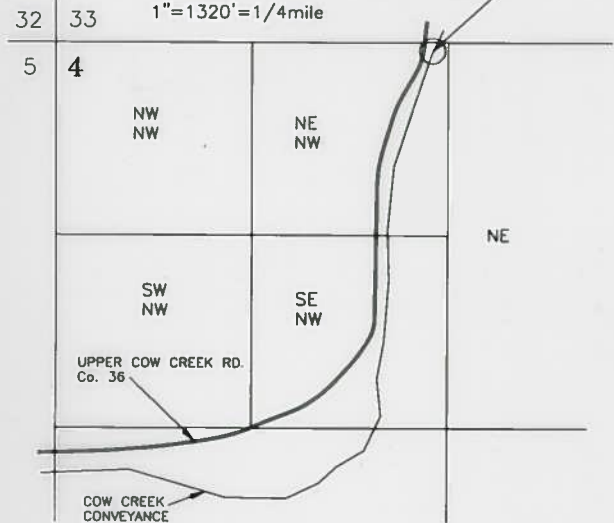

CONFLUENCE OF THE NORTH AND SOUTH UMPQUA RIVERS AT UMPQUA RIVER MILE 111.7

TOWNSHIP SOUTH	RANGE WEST	SECTIONS
22	7	19, 30-31
22	8	4, 5, 7-9, 16, 18, 20-24, 35-36
22	9	7, 8, 13-18
23	7	4, 5, 7-11, 14-16, 19-23, 26-28, 30-33
23	8	2, 11-12
24	7	2-3, 11, 13-15, 20-22, 28-33
25	6	31
25	7	6-10, 15-16, 21-25
25	8	1, 12
26	6	5-8, 18-19, 30-31
26	7	13, 24

LOCATIONS PER 1/4 ARE DERIVED BY ASSUMED FIT OF AERIAL PHOTO ORIENTATION TO GROUND SURVEYS AND/OR TAX ASSESSOR MAPS.

THE PURPOSE OF THIS MAP IS TO IDENTIFY THE LOCATION OF THE WATER RIGHT. IT IS NOT INTENDED TO PROVIDE INFORMATION RELATIVE TO THE LOCATION OF PROPERTY OWNERSHIP BOUNDARY LINES.

JORDAN ENGINEERING
 460 JORDAN LANE
 ROSEBURG, OR 97470
 (541) 673-1931
 010808