

SECTION 5, 7 & 8 T.1 N., R.2 W., W.M.
WASHINGTON COUNTY, OREGON

SCALE: 1"=400'
MAP BASE:
ASSESSORS MAP
FSA PHOTO

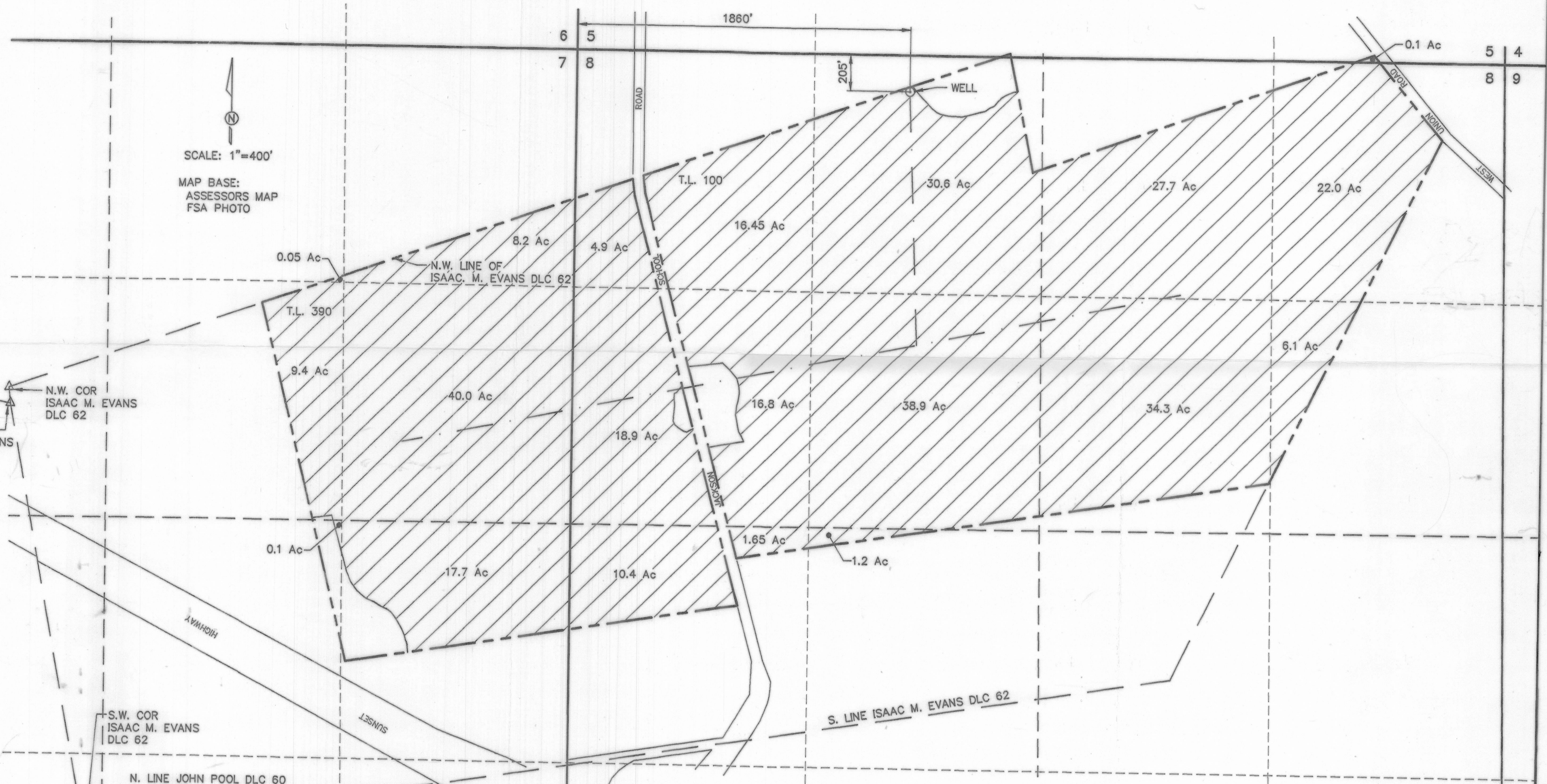

FINAL PROOF SURVEY

UNDER
APPLICATION PERMIT
G-14114 G-12828

SURVEYED AUGUST 9, 2000

PREPERATION OF THIS MAP IS FOR THE
PURPOSE OF IDENTIFYING THE LOCATION OF
THE WATER RIGHT ONLY. THERE IS NO INTENT
TO PROVIDE DIMENSIONS OR LOCATION OF
PROPERTY OWNERSHIP LINES.

VERBOORT ENGINEERING

AGRICULTURE · CIVIL · WATER RESOURCES
HILLSBORO, OREGON

by date
designed WRV 8/09/00
drawn JER 8/09/00
checked WRV 8/09/00
drawing no. 00-C-03
sheet no. 1 / 1



**FRED F. and
KENNETH H. VANRADEN**

P.O. BOX 1190
NORTH PLAINS, OR 97133

0070

CORR MAP # 0070

RECEIVED

AUG 30 2000

WATER RESOURCES DEPT.
SALEM, OREGON