

T.13S., R.33E., W.M.

RECEIVED

DEC 03 2007

WATER RESOURCES DEPT
SALEM, OREGON

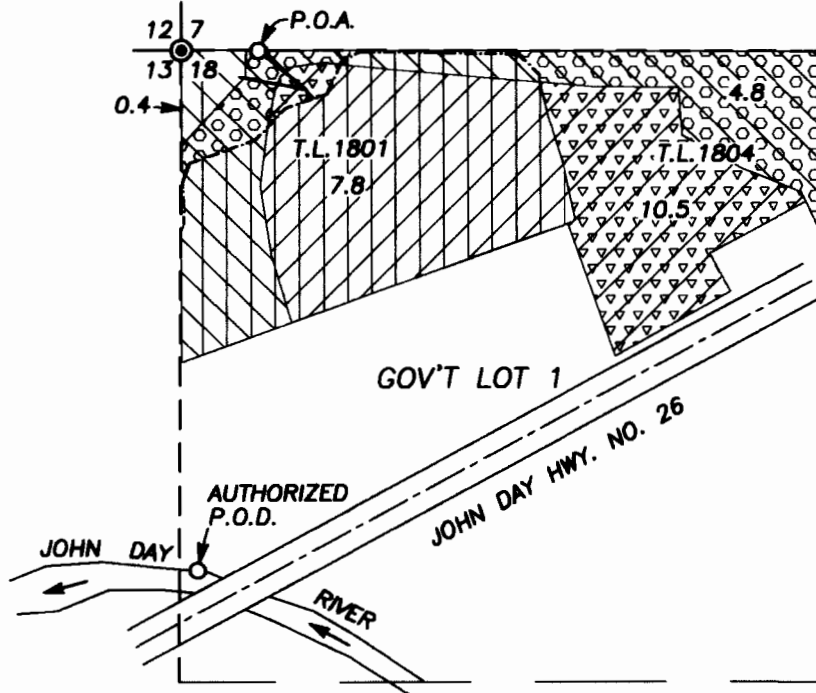

SCALE 1"=400'

AUTHORIZED DIV. PT. IS 1090' S. AND 30' E. OF THE NW COR. SEC. 18 - C-48346 & C-53320
POINT OF APPROPRIATION IS 2' S. AND 160' E. OF THE NW COR. SEC. 18
INLINE FLOW METER IS S50°E 125 FT. FROM WELL

● FOUND BRASS CAP MONUMENT



T.L. TAX LOT



----- GATED IRRIGATION PIPE

———— MAINLINE

PLACE OF USE

REMAINING RIGHTS

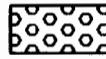
-  C-53320 = 4.8 AC. (PRIMARY)
-  C-48346 = 5.7 AC. (PRIMARY)
-  SUPPLEMENTAL = 8.2 AC.

-  C-53320 = 3.4 AC.
-  C-48346 = 4.8 AC.

FINAL PROOF SURVEY
UNDER PERMIT NO. G-15204
APPLICATION NO. G-15701

IN NAME OF

KELLY VOIGT

BY

ROBERT D. BAGETT
BAGETT, GRIFFITH & BLACKMAN
P.O. BOX 476

JOHN DAY, OR. 97845
(541) 575-1251

AUGUST 28, 2007

MAP REVISED NOV. 29, 2007

NOTE: THE PREPARATION OF THIS MAP WAS FOR THE PURPOSE OF IDENTIFYING THE LOCATION OF THE PROPOSED WATER RIGHT AND HAS NO INTENT TO PROVIDE DIMENSIONS OR LOCATION OF PROPERTY OWNERSHIP LINES.

